



European lighting
MARINER
since 1893

muebles
GRUPO INTERMOBEL



1893

A continuación, ofrecemos todas y cada una de las piezas que componen nuestro catálogo de productos. Hemos distribuido nuestras Lámparas y artículos de decoración y en tres grandes grupos, en función de sus características y estilos: **Royal Heritage, Gallery y Romantic**. Más adelante presentaremos, también agrupadas una recopilación de nuestras piezas como **Apliques, Plafones, Lámparas de Pie y de Sobremesa**. Nuestro deseo es transmitir la belleza, lujo arte y sensibilidad que nuestros artesanos transfieren a nuestras creaciones.

On the following pages you will see the entire range of products from our extensive lighting & Accessories catalogue. We have grouped our Lighting products into three large sections, responding to their characteristics and styles: **Royal Heritage, Gallery & Romantic**. Further on, also in their own section, is a Summary of our pieces such as **Wall Brackets, Ceiling Fixtures, Torchieres and Table Lamps**. Our aim is to offer a General Lighting Catalogue that will help our customers and collaborators in their daily work, although we are aware of the difficulties of reflecting all the beauty, quality and authentic sensitivity presented by the real thing, the article itself seen in all its glory.



2014

muebles
GRUPO **INTERMOBEL**

La calidad y belleza de los productos MARINER han sido contrastadas con gran éxito en los más diversos mercados de los cinco continentes. Su vocación exportadora quedó confirmada al poco de nacer la empresa y, ya en 1915, MARINER vendía sus productos en países de Europa y América.

Ferias como la de Milán (1927) o la de Filadelfia (1930) fueron testigos de su presencia en el exterior hace muchas décadas. El Salón de la Iluminación en París, Elektro Messehaus en Hannover, Euroluce en Milán, Herbst en Frankfurt, FINE en Beirut, las Ferias del Mueble en París y Colonia, así como las Ferias Internacionales del Mueble y la Iluminación en Valencia -éstas desde su fundación-, son muestras de la introducción de MARINER en los mercados internacionales que, en la actualidad, alcanza a más de cuarenta países.



The quality and beauty of MARINER products have been successfully tried and tested in a wide variety of markets on all five continents. The company's international profile was confirmed soon after it was founded in the 19th century, because by 1915 MARINER had already sold its products in various European countries and the Americas.

Trade fairs such as Milan (1927) or Philadelphia (1930) stand witness to MARINER's

presence on the international market in the early 20th century. The Lighting Show in Paris, Elektro Messehaus in Hannover, Euroluce in Milan, Herbst in Frankfurt, FINE in Beirut or the Paris and Cologne Furniture Fairs, as well as the International Furniture and Lighting Fairs in Valencia, Spain -the latter since their inception- are all examples of MARINER's international profile, which today extends to over forty different countries around the world.

Muebles
INTERMOBEL

CREATIVITY & CONTRACT

Esta presencia y el reconocimiento que supone, se refleja en el diseño y creación de piezas singulares y únicas, verdaderas obras de arte.

Edificios públicos y privados, hoteles, palacios, templos y teatros de los más recónditos lugares de todo el mundo, muchos de ellos de resonancia universal, albergan hoy muebles y lámparas de MARINER, como las piezas expresamente creadas para el Capitolio del Estado (Pensilvania), el Palacio Imperial (Tokio), el Patriarcado Armenio (Jerusalén), el Teatro Monumental Rebekah Harkness (Nueva York), La unión Musical (Lliria, España), el Hotel Doral Beach (Miami), el aeropuerto de Argel, la Residencia Oficial de Bata y la sala de Prensa del Aeropuerto de Malabo (Guinea Ecuatorial), Residencia Oficial de Rusia, las oficinas de una compañía petrolífera (Angola), el Palacio de Justicia de AbuDhabi o los Yates "Bistango" e "Integra Private Yacht".

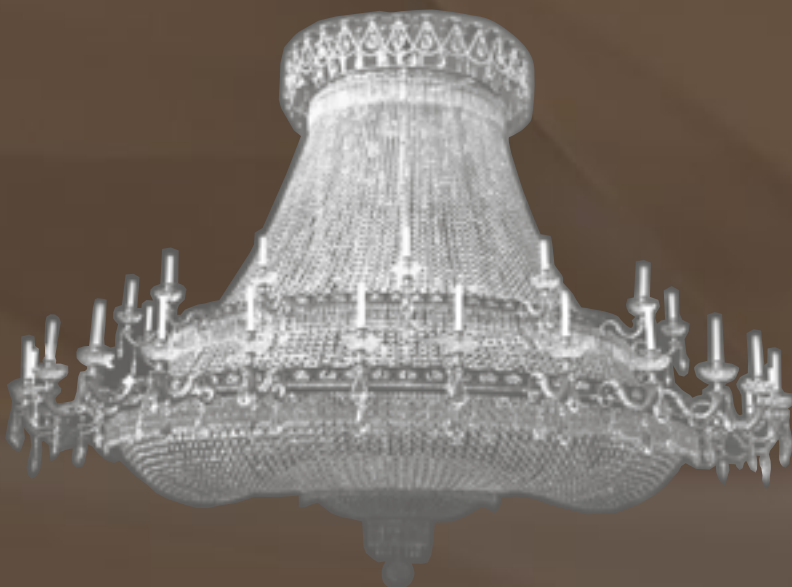

Rebekah Harkness Theatre, New York, 1973

This experience on the market and the recognition it has brought is reflected in the design and creation of special pieces, personalized for each use.

Public and private buildings, hotels, palaces, temples and theatres spread across the entire globe, many of which enjoy international fame, are homes to MARINER furniture and lamps today, such as the company's special bespoke creations for the Pennsylvania State Capitol (USA), the Imperial Palace (Tokyo), the Rebekah Harkness Monumental Theatre (New York), the Musical Union (Lliria, Spain), the Armenian Patriarch (Jerusalem), the Hotel Doral beach (Miami, USA), the Alger Airport, the Official Residence in Bata and the Press Room of Malabo Airport (Equatorial Guinea), Official Residence in Rusia, the Petrol Company Offices (Angola), the Courthouse in AbuDhabi or the Yachts "Bistango" and "Integra Private Yacht".



OPERA "THAIS" - Palacio de las Artes - Valencia

MARINER is Art

Placido Domingo features the Opera "Thais" in Valencia (Palacio de las artes).



GRUPPO **INTERNOISE**

LUXURY COLLECTIONS

Royal Heritage



muebles
INTERMOBEL



SUPREME LUXURY EXPERIENCE

SINCE 1893

muebles
INTERMOBEL

Royal Heritage



Lámpara de estilo Rococó, de gran personalidad. Una de sus características más destacadas es la exhuberancia de líneas, siempre asimétricas pero siempre llenas de gracia y de un admirable equilibrio dentro de su aparente desorden.

Diseñada por el escultor Caffieri, es de bronce veritable y su fabricación se hace con el método de la cera perdida, lo que hace que cada una de ellas sea una pieza única.

La lámpara original se encuentra en la biblioteca Mazarino de París.

Magnificent 9 arms french Rococo chandelier has a vase-shaped shaft from which a series of curved branches of varying sizes extend. Both vase and branches are opulently decorated with asymmetrical scroll work, rocaille flowers and leaves. Created by Jacques Caffieri, french sculptor in 1751, made of gild bronze and under the method of the "lost wax" each of these chandeliers is unique.

The original chandelier can be seen in Mazarino Library in Paris.

2400

↓ 116cm 45,67"

∅ 100cm 39,37"

♀ 9(E14)

Lámpara / Chandelier

Acabado / Finish: O.F. (55)

Peso neto / Net weight: 92,00 kg/202,64 Lb

m u e b l e s

INTERMOBEL

Lámpara de estilo Rococó, la vegetación, en un constante y estilizado movimiento, es su tema principal, así como igualmente es la rocalla, motivo ornamental que ya apareció durante la regencia.

Es de Bronce veritable y su fabricación se realiza con el método de la cera perdida, lo que hace de cada una de ellas sea una pieza única.

Rococo chandelier with delightful floral motifs in continuous movement as the principal decorative motive, in combination with rocaille ornament, firstly created during the Regency period. Casted from brass and under the technique of the "lost wax" this model is a real masterpiece.



También disponible sin cristales (.1)
Also available without crystals (.1)

: 19559 ↓ 134cm 52,76"
Ø 136cm 53,54"
Lámpara / Chandelier ♀ 12 (E14)
Acabado / Finish: O.F. (55)
Peso neto / Net weight: 107,80 kg/237,44 Lb

INTERMOBEL

Royal Heritage



GRUPO **INTERMOBEL**



Lámpara de estilo Barroco, realizada en bronce fundido a la cera perdida y acabado en oro anticuario. El motivo principal de su ornamentación es el grupo formado por cuatro querubines con trompeta, de donde salen los brazos de la lámpara. Es una joya del Barroco fabricado por Mariner desde hace más de 60 años.

A magnificent Baroque style real gold plated bronze chandelier hand made under the artisan technique of the "lost wax" casting. The chandelier is centered by blue crystal globe surmounted by scrolling foliage, bellow four cherubs blowing a horn. This Baroque masterpiece is manufactured by Mariner during the last 60 years.



20006

Aplique / Wall bracket

Acabado / Finish: OF(55)

Peso neto / Net weight: 4,20 kg/9,25 Lb

↑ 51 cm 20,08"

↔ 30 cm 11,81"

↗ 27 cm 10,63"

♀ 2 (E14)

m u e b l e 18933

Lámpara / Chandelier

Acabado / Finish: O.A. (231)

Peso neto / Net weight: 42,09 kg/92,71 Lb

↑ 94 cm 37"

Ø 90 cm 35,43"

♀ 8 (E14)

INTELMOBEL

Royal Heritage

Lámpara de Estilo Imperio, donde esbeltos cisnes de bronce dan forma a los brazos, cuidadosamente cincelados hasta el más mínimo detalle, y adornados con accesorios de cristal checo.

Esta lámpara es una reinterpretación de la original diseñada por Mariner en los años 50, y que presentamos en el año 2013 con motivo del 120º Aniversario.

Chandelier to the Empire Style, where slender bronze swans shape the arms, carefully chiseled down to the smallest detail, and adorned with Czech crystal accessories.

This Chandelier is a reinterpretation of the original designed by Mariner in the 50's, and presented in 2013 in commemoration of the 120th Anniversary of the firm.



20060

↑ 132 cm 51,97"

∅ 100 cm 39,37"

⊙ 10 + 5 E14

Lámpara / Chandelier

Acabado / Finish: OA/NB (288)

Peso neto / Net weight: 106,00Kg/233,48Lb

muebles

INTERMOBEL

Lámpara de estilo Barroco, fabricada en bronce fundido a la arena, y decorado en acabado plata vieja. Lámpara de imponente presencia, por sus considerables dimensiones y por la contundencia de los brazos y cuerpo central, decorados con pendeloques de cristal austriaco.

French Baroque, 15 candle branch old silver plated chandelier. The silver frame with exuberant cartouche and rocaille decoration, decorated with various Austrian shaped crystal pendants.



También disponible sin cristales (.1)
Also available without crystals (.1)

: 19872
muebles
Lámpara / Chandelier
Acabado / Finish: Pla. Vi (56)
Peso neto / Net weight: 100,10Kg / 220,48 Lb
Pantalla / Shade 1629-31
↓ 115cm 45,28"
Ø 121cm 47,64"
Q 10+5 (E14)

INTELMOBEL

Royal Heritage

Elegante lámpara de estilo Louis XVI, en donde combinan de manera armónica sus brazos de bronce salomónico, la columna central de cristal de Bohemia tallado, y el entramado de cadenas de cristal austriaco.

The elegant French Louis XVI style gilt bronze chandelier with 12 light branches around Bohemian chiselled crystal mount adorned with Austrian crystal garlands.



: 19997

↑ 144cm 56,69"
 Ø130cm 51,18"
 ♀6+6 (E14)

Lámpara / Chandelier
 Acabado / Finish: O.F. (55)

Peso neto / Net weight: 90 kg/198,24 Lb



20023

↑ 65 cm 25,59"
 ↔ 41 cm 16,14"
 ↗ 20 cm 7,87"
 ⚡ 2-E14

Applique / Wall bracket
 Acabado / Finish: OF(55)
 Peso neto / Net weight: 7,00 kg/15,42 Lb
 Material/Materials:
 Bronce y Cristal Scholer
 Casted Bronze & Scholer Crystal.

m u e b l e 20022

↑ 103cm 40,55"
 Ø97cm 38,19"
 ⚡ 8 (E14)

Lámpara / Chandelier
 Acabado / Finish: Pla. Ant. (387)
 Peso neto / Net weight: 32,00kg/70,43Lb
 Material/Materials:
 Bronce, Cristal Checo y Cristal Scholer/
 Casted Bronze, Czech Crystal & Scholer Crystal Drops

MUEBEL

Royal Heritage

Lámpara de estilo Imperio, de bronce decorada con cristal austriaco, es una versión de mayores dimensiones que la del modelo 18693. Por su espectacular tamaño y grandiosa apariencia, esta lámpara ha sido escogida para decorar importantes estancias en edificios tanto públicos como privados en diversos países del mundo.

Para acompañar esta colección de lámparas, Mariner creó un Farol y un aplique que podrán encontrar en la página 18.

True to the empire originals, this chandelier is made with the finest materials. Created with 100% Austrian crystal, this chandelier is the bigger version of the reference 18693.

The majesty and supreme quality of this chandelier reflects a sense of class and elegance of royal palaces. The satellite lantern and wall bracket have been designed by Mariner in order to complete this splendid chandelier in page 18.



19889

Lámpara

Lámpara / Chandelier

Acabado / Finish: O.A. (231)

Peso neto / Net weight: 127,00 kg/279,74 Lb

↑ 192cm 75,59"

∅ 180cm 70,87"

♀ 18 +4 (E14)

muebles

INTERMOBEL

Lámpara de estilo Imperio, de Bronce decorada con cristal austriaco, diseñada por... a principios del siglo XX. La característica principal de esta, es el intrincado vestido de las tiras de cristal, sobre la estructura de bronce fundido a la cera perdida y acabado en oro anticuario. Esta lámpara decora Palacios y residencias de diversas casas reales y primeros ministros europeos.

Hand chased bronze and crystal chandelier in empire french style. All the crystal on this piece is Austrian. The chandelier was designed firstly in the beginnings of XX century. The main attraction of this model is line in the elaborated crystal chains, "lost wax" manufacturing technique and real gold plated final brass finish. This is a fine chandelier from top to bottom and decorates many European manor houses and official residences.



También disponible con Swarovski elements (.1)
Also available with Swarovski elements (.1)

18693
muebles
Lámpara / Chandelier
Acabado / Finish: O.A. (231)
Peso Neto/Net Weight: 47,40Kg/104,41Lb
Pantalla / Shade 1622-62
↓ 130cm 51,18"
Ø 103cm 40,55"
♀ 12 (E14)

INTELMOBEL

Royal Heritage



: 19929

↓ 92cm 36,22"
 ↔ 60cm 23,62"
 ↗ 30cm 1,81"
 ♀ 6 (E14)

Aplique / Wall bracket

Acabado / Finish: O.A. (231)

Peso neto / Net weight: 14,40 kg/31,72 Lb

Material/Materials: Bronce y Cristal Scholer/
 Casted Bronze & Scholer Crystal



: 19928

↓ 132cm 51,97"
 ∅ 70cm 27,56"
 ♀ 10 (E14)

Farol / Lantern

Acabado / Finish: O.A. (231)

Peso neto / Net weight: 41,00 kg/90,31 Lb

Material/Materials: Bronce y cristal scholer/
 Casted bronze & scholer crystal

INTELMOBEL



Lámpara de estilo Imperio, de bronce decorada con cristal austriaco. De diseño de principio de siglo XX, se utiliza para adornar sus brazos la figura de unos cisnes, uno de los elementos más característicos de este estilo.

Esta lámpara decora Palacios y residencias de diversas casas reales y primeros ministros Europeos.

True to the empire originals, this wonderful brass chandelier is fashioned and created by Mariner in the beginning of the XX century in the same manner that European artisans have used for generations.

Ornated with elegant Bronze swan figures and dressed with 100% Austrian crystal this chandelier decorates the finest chateaux and palaces across Europe.

: 20050

↓ 68cm 26,77"

↔ 15cm 5,91"

↗ 27cm 10,63"

⊙ 1 E14

Apliche / Wall bracket

Acabado / Finish: OF (55)

Peso neto / Net weight:

3,00Kg/6,61Lb

Material/Materials: Bronce / Casted Bronze

Pantallas/Shades: 1629-31

m u e b l e : **18761**

↓ 115cm 45,28"

Ø 116cm 45,67"

⊙ 10+5+4+4 (E14)

Lámpara / Chandelier
Acabado / Finish: O.A. (231)
Peso neto / Net weight: 59,05 kg/130,07 Lb

INTELMOBEL

Royal Heritage

Lámpara de marcado estilo Imperio francés. Realizada en bronce, decorada en acabado oro francés y negro, destaca en su ornamentación la figura femenina central que representa la victoria, cuyo pies descansan figuradamente sobre la bola del mundo.

A French Empire bronze and gilt eight branch chandelier, the canopy is enriched with gilt metal open an thermion and supports the body of the chandelier which is surmounted by a tazza with neo-classical decoration. The standing bronze classical maiden which represent the victory footstepping the terrestrial globe.



650

↑ 102cm 40,16"

Ø 82cm 32,28"

Q 8 (E14)

Lámpara / Chandelier

Acabado / Finish: O.F./NST(100)

Peso neto / Net weight: 23,44 kg/51,63 Lb

muebles
INTERMOBEL

Lámpara de estilo imperio, de bronce con chapa de metal en negro, diseñada a mediados del Siglo XX y recuperada para nuestro catalogo en el año 2002. Con decoración de marcada influencia egipcia, consigue nuevos efectos al combinar en feliz juego de contrastes, los adornos con las superficies lisas.

A fine quality eight branch bronze and gilt empire chandelier created by Mariner in the middle of the XX century and reintroduced into our catalogue in 2002. Marked by clear Egyptian decorative influence with a bronze crown of an thermion from wich is suspended a chain of bronze elements. The main dish itself is surmounted by a bronze tazza an is decorated with acantus leaf in high relief.



19197
muebles
Lámpara / Chandelier
Acabado / Finish: O.F./NST (100)
Peso neto / Net weight: 24,78 kg/54,58 Lb
Pantalla / Shade 1624-94

↓ 100cm 39,37"
Ø 93cm 36,61"
Q 8(E14)

INIERMOBEL

Royal Heritage



19347

↑ 86cm 33,86"

↔ 50cm 19,69"

↗ 25cm 9,84"

♀ 2 (E14)

Aplique / Wall bracket

Acabado / Finish: O.F. (55)

Peso neto / Net weight: 7,80 kg/17,18 Lb

Pantalla / Shade 1627-02

Aplique de estilo Imperio, de bronce de 4 brazos decorado en acabado oro Anticuário.

Empire bronze and ormolu 4 branch wall bracket on the elegantly shapped black back plate in real gold plated finish



19100

↑ 67cm 26,38"

↔ 36cm 14,17"

↗ 40cm 15,75"

♀ 4 (E14)

Aplique / Wall bracket

Acabado / Finish: O.A. (231)

Peso neto / Net weight:

5,28 kg/11,63 Lb

Pantalla / Shade 1624-87

INTERMOBEL

Apliques de estilo Louis XVI, de cuerpo de bronce que sujeta a su vez los brazos en forma de trompeta, adornos florales y frutales en algunos casos (Ref.: 19230) e imágenes greco-romanas en otros (Ref.: 2531). Estos apliques decoran Palacios y Residencias de diversas casas reales y primeros ministros Europeos.

Beautiful bronze wall brackets Louis XVI style. The grooved dagger shaped stem is completed by trumpet light arms ornamented with leafs, fruits an some times Greek and Romans motives in chiselled and gilt bronze. These wall bracket decorated the finest residencies and Royal Palace across Europe.



2531

↓ 55cm 21,65"
↔ 26cm 10,24"
↙ 20cm 7,87"
♀ 2 (E14)

Aplique / Wall bracket
Acabado / Finish: O.F. (55)
Peso neto / Net weight: 4,20 kg/9,25 Lb

19230

↓ 97cm 38,19"
↔ 40cm 15,75"
↙ 20cm 7,87"
♀ 2 (E14)

Aplique / Wall bracket
Acabado / Finish: O.A. (231)
Peso neto / Net weight: 9,76 kg/21,50 Lb
Pantalla / Shade 1627-02

INIELMOBEL

Royal Heritage

Apliques de estilo Louis XV, su característica más destacada es la exuberancia de líneas, siempre asimétricas, de un admirable equilibrio dentro de su aparente desorden.

Su fabricación es por el método de la cera perdida, lo que hace de cada uno de ellos piezas únicas

French Louis XV style gilt bronze wall brackets with asymmetrical leafy candle-branches surmounted by scrolling foliage.

These models are custued under the "lost wax" technique which, turn then into the unique and singular pieces.



19880

↑ 60cm 23,62"

↔ 37cm 14,57"

↗ 15cm 5,91"

♀ 2 (E14)

Aplique / Wall bracket

Acabado / Finish: Pla.Vi (56)

Peso neto / Net weight: 3,20 kg/7,05Lb

Material/Materials: Bronce/Casted Bronze



19881

↔ 60cm 23,62"

↑ 37cm 14,57"

↗ 15cm 5,91"

♀ 2 (E14)

Aplique / Wall bracket

Acabado / Finish: Pla.Vi (56)

Peso neto / Net weight: 3,20 kg/7,05 Lb

Material/Materials: Bronce/Casted Bronze

Apliques de estilo Louis XV, su característica más destacada es la exuberancia de líneas, siempre asimétricas, de un admirable equilibrio dentro de su aparente desorden. Su fabricación es por el método de la cera perdida, lo que hace de cada uno de ellos piezas únicas

French Louis XV style gilt bronze wall brackets with asymmetrical leafy candle-branches surmounted by scrolling foliage. These models are casted under the "lost wax" technique which, turn them into the unique and singular pieces.



19084

↓ 73cm 28,74"
↔ 42cm 16,54"
↗ 20cm 7,87"
⊙ 5 (E14)

Aplique / Wall bracket
Acabado / Finish: O.F. (55)
Peso neto / Net weight: 7,01 kg/15,44Lb
Material/Materials: Bronce/Casted Bronze

19085

↓ 73cm 28,74"
↔ 42cm 16,54"
↗ 20cm 7,87"
⊙ 5 (E14)

Aplique / Wall bracket
Acabado / Finish: O.F. (55)
Peso neto / Net weight: 7,01 kg/15,44Lb
Material/Materials: Bronce/Casted Bronze

FRANCO MOBEL

Royal Heritage



: 20043

↓ 136cm 53,54"

Ø 118cm 46,45"

♀ 12 + 6 E14

Lámpara / Chandelier

Acabado / Finish: PLA B (04)

Peso neto / Net weight: 110,00Kg/242,29Lb

Material/Materials: Bronce, Cristal Checo y Colgantes en cristal Scholer/ Casted Bronze, Czech Crystal & Scholer Crystal Drops

MOBEL



20044

↓ 106cm 41,73"
Ø 93cm 36,61"
♀ 6(E14)

Lámpara / Chandelier
Acabado / Finish: OF (55)
Peso neto / Net weight: 29,00Kg/63,88Lb
Pantalla / Shade: 1629-31

Material/Materials: Bronce, Cristal Checo y Colgantes en Cristal Scholer / Casted Bronze, Czech Crystal & Scholer Crystal Drops.

INTELMOBEL

Royal Heritage



20020

↓ 112cm 44,09"
Ø 109cm 42,91"
♀ 8+12(E14)

Lámpara /Chandelier
Acabado / Finish: O.F.(55)
Peso neto / Net weight: 25,40Kg/55,95Lb
Material/Materials: Bronce y Cristal Scholer
Casted bronze & Scholer crystal
Pantalla / Shade: 1627-54

muebles
INTERMOBEL



: 20021

↓ 140cm 55,12"

Ø 108cm 42,52"

Q 12(E14)

Lámpara / Chandelier

Acabado / Finish: O.F.(55)

Peso neto / Net weight: 42,00 kg/92,51 Lb

Material/Materials: Bronce, Cristal Checo y Cristal Scholer

Casted bronze, Czech crystal & Scholer Crystal

Pantalla / Shade: 1629-31

INTELMOBEL

Royal Heritage



19986

Lámpara / Chandelier

Acabado / Finish: O.F. (55)

Peso neto / Net weight: 86,50 kg/190,53 Lb

Material/Materials:

Bronce, cristal scholer y
columna central en cristal checo
Casted bronze, scholer crystal &
central columns in czech crystal

↑ 172cm 67,72"

∅ 126cm 49,61"

⚡ 10+5 (E14)

muebles
INTERMOBEL



19895

Lámpara / Chandelier

Acabado / Finish: O. A. (231)

Peso neto / Net weight: 64,48 kg/142,03 Lb

Material/Materials: Bronce, cristal scholer y

pantallas plisadas beige/

Casted bronze, scholer crystal &

pleated beige shades

Pantalla / Shade 1627-54

↑ 130cm 51,18"

∅ 115cm 45,28"

♀ 10+5 (E14)

INTELMOBEL

Royal Heritage



: 19987

↑ 103cm 40,55"
Ø 88cm 34,65"
♀ 6 (E14)

Lámpara / *Chandelier*

Acabado / *Finish: Pla.Vi. (56)*

Peso neto / *Net weight: 21,01Kg/46,28Lb*

Material/Materials: Bronce, cristal scholer,

columna central en cristal checo y pantallas plisadas beige

Casted bronze, scholer crystal drops,

central colums in czech cut crystal & pleated beige shades

Pantalla / *Shade 1627-54*

muebles
INTERMOBEL



19988

↑ 85cm 33,46"
Ø 99cm 38,98"
♀ 8+4 (E14)

Lámpara / Chandelier
Acabado / Finish: O.F. (55)
Peso neto / Net weight: 23,80 Kg/ 52,42 Lb
Material/Materials: Bronce, cristal scholer,
columna central en cristal checo y
pantallas plisadas beige/
Casted bronze, scholer crystal drops,
central column in czech cut crystal &
pleated beige shades
Pantalla / Shade 1627-54

INILMOBEL

Royal Heritage



muebles
INTERMOBEL



19954

↑ 53cm 20,87"
 ↔ 45cm 17,72"
 ↗ 23cm 9,06"
 ♀ 2 (E14)

Aplique / Wall bracket
 Acabado / Finish: Pla.Vi./NB (455)
 Peso neto / Net weight: 3,10 kg/6,83 Lb
 Material/Materials:
 Bronce, cristal scholer
 y tulipas de cristal checo/
 Casted bronze, scholer crystal &
 shades the czech crystal



19894

↑ 125cm 49,21"
 ∅ 115cm 45,28"
 ♀ 10 (E14)

Lámpara / Chandelier
 Acabado / Finish: Pla.Vi./NB (455)
 Peso neto / Net weight: 42,20 kg/92,95Lb
 Material/Materials:
 Bronce, cristal scholer y tulipas de cristal checo/
 Casted bronze, scholer crystal & shades the czech crystal

Royal Heritage



19833-1

Lámpara / Chandelier

MADE WITH SWAROVSKI® ELEMENTS

Acabado / Finish: O.F. (55)

Peso neto / Net weight: 44,01 kg/96,44 Lb

Material/Materials: Bronce y Swarovski elements/
Casted bronze & Swarovski elements

También disponible con cristales Scholer (.0)

Also available with Scholer crystals (.0)

↑ 102cm 40,16"

∅ 101cm 39,76"

∅ 10+8 (E14)

muebles
INTERMOBEL
MADE WITH SWAROVSKI ELEMENTS
SWAROVSKI® es una marca registrada



19921

↓ 100cm 39,37"

↔ 64cm 25,20"

↗ 38cm 14,96"

♀ 3+2+5 (E14)

Aplique / Wall bracket

Acabado / Finish: O.A. (231)

Peso neto / Net weight:

16,71 Kg/36,81 Lb

Material/Materials:

Bronce y cristal scholer/

Casted bronze & scholer crystal

19893

↓ 225cm 88,58"

∅ 173cm 68,11"

♀ 27+30 (E14)

Lámpara / Chandelier

Acabado / Finish: O.F. (55)

Peso neto / Net weight: 165,70 Kg/364,98 Lb

Material/Materials:

Bronce y cristal scholer / Casted bronze & scholer crystal

muebles
INIERMOBEL

Royal Heritage



19860

Lámpara / Chandelier

Acabado / Finish: O.F. (55)

Peso neto / Net weight: 78 Kg/171,81 Lb

Material/Materials: Bronce y cristal scholer/
Casted bronze & scholer crystal

↑ 118cm 46,46"

∅ 71cm 27,95"

♀ 19 (E14)+1 (E27)

muebles

INTERMOBEL



19560-1

Lámpara / Chandelier

MADE WITH SWAROVSKI® ELEMENTS

Acabado / Finish: O.F. (55)

Peso neto / Net weight:

48,40 Kg/106,61 Lb

Material/Materials: Bronce y Swarovski elements/
Casted bronze & Swarovski elements

También disponible con cristales Scholer (.0)

Also available with Scholer crystals (.0)

↑ 110cm 43,31"

∅ 135cm 53,15"

Q 12+18 (E14)

MADE WITH
SWAROVSKI
ELEMENTS

SWAROVSKI® es una marca registrada

OBEL

Royal Heritage



También disponibles con cristales Scholer (.0)
Also availables with Scholer crystals (.0)

: 19604-1

↓ 24cm 9,45"
↔ 46cm 18,11"
↗ 23cm 9,06"
♀ 4 (E14)

Aplique / Wall bracket
MADE WITH SWAROVSKI® ELEMENTS

Acabado / Finish: O.F. (55)

Peso neto / Net weight: 3,60 Kg/7,93 Lb

Material/Materials: Bronce y Swarovski elements/
Casted bronze & Swarovski elements

: 19602-1

↓ 47cm 18,50"
∅ 79cm 31,10"
♀ 6+6 (E14)

Plafón / Ceiling fixture
MADE WITH SWAROVSKI® ELEMENTS

Acabado / Finish: O.F. (55)

Peso neto / Net weight: 17,50 Kg/38,55 Lb

Material/Materials: Bronce y Swarovski elements/
Casted bronze & Swarovski elements

: 19603-1

↓ 46cm 18,11"
∅ 57cm 22,44"
♀ 8+4 (E14)

Plafón / Ceiling fixture

MADE WITH SWAROVSKI® ELEMENTS

Acabado / Finish: O.F. (55)

Peso Neto/Net Weight: 10,60Kg/23,35Lb

Material/Materials: Bronce y Swarovski elements/
Casted bronze & Swarovski elements

INTELIGENTE BEL

También disponible con cristales Scholer (.0)
Also available with Scholer crystals (.0)



MADE WITH
SWAROVSKI
ELEMENTS

SWAROVSKI® es una marca registrada

: 19601-1

Lámpara / Chandelier

MADE WITH SWAROVSKI® ELEMENTS

Acabado / Finish: O.F. (55)

Peso neto / Net weight: 48,63 Kg/107,11 Lb

Material/Materials: Bronce y Swarovski elements/
Casted bronze & Swarovski elements

↑ 91cm 35,83"
Ø 92cm 36,22"
⊕ 8+4+4+4(E14)

MOBEL

Royal Heritage



19875-1

Lámpara / Chandelier

Acabado / Finish: Pla.Vi. (56)

Peso neto / Net weight: 54,80 Kg/120,70 Lb

Material/Materials: Bronce, cristal scholer,
columna central y tulipas de cristal checo/
Casted bronze, scholer crystal & central colums
and shades in czech cut crystal

↑ 107cm 42,13"

Ø 96cm 37,80"

♀ 8 (E14)

muebles

INTERMOBEL



Acabado/Finish: O.F. (55) y
Pantalla/Shade: 1629-32



: 19901

Sobremesa / Table lamp

Acabado / Finish: Pla.Vi. (56)

Peso neto / Net weight: 5,80 Kg/12,78 Lb

Material/Materials: Bronce, columna
de cristal checo y pantalla fruncida plata/
Casted bronze, column in czech cut crystal
& gathering silver shade
Pantalla / Shade 1629-33

↓ 88cm 34,65"
Ø 50cm 19,69"
Q 2 (E27)



: 19875-0

Lámpara / Chandelier

Acabado / Finish: O.A.(231)

Peso neto / Net weight:
44,40 Kg/97,80 Lb

Material/Materials: Bronce, cristal scholer y columna central de cristal checo/
Casted bronze, scholer crystal & central column in czech cut crystal

↓ 107cm 42,13"
Ø 92cm 36,22"
Q 8 (E14)

INTERMOBEL

Royal Heritage



: 19328

Aplique / Wall bracket

Acabado / Finish: O.F. (55)

Peso neto / Net weight:
5,80 Kg/12,78 Lb

Material/Materials:

Bronce y flores de cerámica
Casted Bronze & Ceramic flowers.

↓ 64cm 25,20"

↔ 47cm 18,50"

↗ 25cm 9,84"

⊙ 3 (E14)



: 19112

Lámpara / Chandelier

Acabado / Finish: O.F. (55)

Peso neto / Net weight: 20 Kg/44,05 Lb

Material/Materials: Bronce y flores de cerámica

Casted Bronze & Ceramic flowers.

Pantalla / Shade 1624-88

↓ 92cm 36,22"

⊙ 61cm 24,02"

⊙ 10 (E14)

INTELMOBEL

También disponible sin flores (.1)
Also available without flowers (.1)



: 19375

Lámpara / Chandelier

Acabado / Finish: O.F. (55)

Peso neto / Net weight: 17,60Kg / 38,77Lb

Material / Materials: Bronce y flores de cerámica /
Casted bronze & ceramic flowers

↓ 70cm 27,56"
Ø 76cm 29,92"
Q 15 (E14)

INIERMOBEL

Royal Heritage

También disponible con cristales Scholer (.0)
Also available with Scholer crystals (.0)



: 19211-1

↓ 28cm 11,02"

↔ 20cm 7,87"

↗ 35cm 13,78"

♀ 2 (E14)

Aplique / Wall bracket

Acabado / Finish: O.F. (55)

Peso neto / Net weight:

3,40 Kg/ 7,49 Lb

Material/Materials:

Bronce y cristal scholer
y tulipas de cristal Checo/
Casted bronze, scholer crystal
& shade in Czech cut crystal

: 19788

↓ 101cm 39,76"

∅ 108cm 42,52"

♀ 10 (E14)

Lámpara / Chandelier

Acabado / Finish: O.F. (55)

Peso neto / Net weight: 57,49 Kg/126,63 Lb

Material/Materials: Bronce y cristal scholer y

columna central de cristal Checo/
Casted bronze, scholer crystal & colum in Czech cut crystal

Casted bronze, scholer crystal & colum in Czech cut crystal

MOBEL

También disponible con cristales Scholer (.0)
Also available with Scholer crystals (.0)



: 19210

Plafón / Ceiling fixture

Acabado / Finish: O.A. (231)

Peso neto / Net weight: 7,20 Kg/15,86 Lb

Material/Materials: Bronce y cristal checo/
Casted bronze & czech crystal

↑ 24cm 9,45"
Ø 42cm 16,54"
Q 6 (E14)



: 19227-1

Lámpara / Chandelier

Acabado / Finish: O.F. (55)

Peso neto / Net weight: 22,40Kg/ 49,34 Lb

Material/Materials: Bronce y cristal scholer

y columna central de cristal Checo/
Casted bronze, scholer crystal & colum in Czech cut crystal

↑ 81cm 31,89"
Ø 88cm 34,65"
Q 8 (E14)

INIERMOBEL

Royal Heritage

También disponible con cristales Scholer (.0)
Also available with Scholer crystals (.0)



19209-1

Lámpara / Chandelier

Acabado / Finish: O.A. (231)

Peso neto / Net weight: 20,20Kg/ 44,49Lb

Material/Materials: Bronce, cristal checo y cristal scholer/
Casted bronze, czech crystal & scholer crystal drops

↓ 73cm 28,74"

∅ 79cm 31,10"

♀ 9 (E14)

muebles
INTERMOBEL

También disponible sin cristales (.1)
Also available without crystals (.1)



20040
Lámpara / Chandelier
Acabado / Finish: OF (55)
Peso neto / Net weight: 300,00Kg/660,78Lb
Material/Materials: Bronce y Cristal Scholer/ Casted Bronze & Scholer Crystal drops

↓ 243cm 95,67"
Ø 180cm 70,87"
♀ 36 + 24 + 12 E14

MOBEL

Royal Heritage



También disponible sin cristales (.1)
Also available without crystals (.1)

: 19834

Lámpara / Chandelier

Acabado / Finish: O.F. (55)

Peso neto / Net weight:

55,33 Kg/121,87 Lb

Material/Materials: Bronce y cristal scholer/
Casted bronze & scholer crystal

↓ 80cm 31,50"

∅ 89cm 35,04"

⊙ 16 (E14)

: 19849

Aplique / Wall bracket

Acabado / Finish: O.F. (55)

Peso neto / Net weight: 15,80Kg / 34,80Lb

Material/Materials: Bronce y cristal scholer/
Casted bronze & scholer crystal

↓ 65cm 25,59"

↔ 64cm 25,20"

↗ 40cm 15,75"

⊙ 6 (E14)

INTERMOBEL

También disponible sin cristales (.1)
Also available without crystals (.1)



19829

m u e Lámpara / Chandelier

Acabado / Finish: O.F. (55)

Peso neto / Net weight:

73,80 Kg/162,56 Lb

Material/Materials: Bronce y cristal scholer/ Casted bronze & scholer crystal

↑ 116cm 45,67"

∅ 110cm 43,31"

⊙ 24+12 (E14)

INTERMOBEL

Royal Heritage

También disponible sin cristales (.1)
Also available without crystals (.1)



19900

↓ 94cm 37,01"
∅ 60cm 23,62"
♀ 2 (E27)

Sobremesa / Table lamp
Acabado / Finish: O.F./NB (458)
Peso neto / Net weight: 17,70 Kg/38,99 Lb
Material/Materials: Bronce, cristal scholer
y columna y base de madera/
Casted bronze, scholer crystal
& colum & vase in wood
Pantalla / Shade 1629-57

muebles
INTERMOBEL

También disponible sin cristales (.1)
Also available without crystals (.1)



19879

Pie / Floor Lamp

↓ 219cm 86,22"

∅ 83cm 32,68"

♀ 10 (E14)

Acabado / Finish: O.F./NB (458)

Peso neto / Net weight:

50,00 Kg/110,13 Lb

Material/Materials:

Bronce, cristal scholer
y columna y base de madera/

Casted bronze, scholer crystal
& colum & vase in wood

m u e b
INTERMOBEL

Royal Heritage



19891

Aplique / Wall bracket

Acabado / Finish: Pla. Vi. (56)

Peso neto / Net weight: 2,20 Kg/4,85 Lb

Material/Materials:

Bronce y pantalla fruncida/

Casted bronze & gathering shade/

Pantalla / Shade 1629-50

↑ 77cm 30,31"

↔ 28cm 11,02"

↗ 14cm 5,51"

♀ 1 (E14)

19892

Aplique / Wall bracket

Acabado / Finish: O.F. (55)

Peso neto / Net weight: 1,80 Kg/3,96 Lb

Material/Materials: Bronce y pantalla fruncida/

Casted bronze & gathering shade/

Pantalla / Shade 1629-49

↑ 110cm 43,31"

↔ 28cm 11,02"

↗ 14cm 5,51"

♀ 1 (E14)

INIERMOBEL

También disponible sin borlas (.1)
Also available without tassels (.1)



19890

Lámpara / Chandelier

Acabado / Finish: O.F. (55)

Peso neto / Net weight: 46,63 Kg / 102,71 Lb

Material / Materials: Bronce y tulipas de cristal checo / Casted bronze & shades in czech crystal

↓ 92cm 36,22"
Ø 98cm 38,58"
Q 8 (E14)

m u e b l e s
ITINERARIO MOBIL

Royal Heritage

También disponible con porcelana con detalles en plata (.1)
 Also available with silver accent porcelain (.1)



20051

Aplique / Wall bracket

Acabado / Finish: PLA.ANT/B/NB (457)
 Peso neto / Net weight: 5,00Kg/11,01Lb
 Material/Materials: Bronce y Madera/
 Casted Bronze & Wood
 Pantalla / Shade 1629-31

↑ 62cm 24,41"
 ↔ 38cm 14,96"
 ↗ 22cm 8,66"
 ♀ 2 E14

19887

Sobremesa / Table lamp

Acabado / Finish: OA/B/NB (456)
 Peso neto / Net weight: 17,10 Kg/37,67 Lb
 Material/Materials: Bronce, columna y base de madera,
 porcelana con detalles oro y pantalla plisada blanca /
 Casted bronze, colum & vase in wood,
 gold accent porcelain & pleated white shade
 Pantalla / Shade 1629-47

↑ 105cm 41,34"
 ∅ 55cm 21,65"
 ♀ 2 (E27)



19884

Lámpara / Chandelier

Acabado / Finish: OA/B/NB (456)

Peso neto / Net weight: 18,60Kg/40,97Lb

Material/Materials: Bronce, latón

y porcelana con detalles oro/

Casted bronze, brass & gold accent porcelain

↑ 87cm 34,25"

Ø 85cm 33,46"

♀ 8(E14)

INFORMOBEL

Royal Heritage



INTERMOBEL



: 19884-1

Lámpara / Chandelier

Acabado / Finish: P.Ant/B/NB (457)

Peso neto / Net weight: 18,60Kg/40,97 Lb

Material/Materials: Bronce, latón, porcelana con detalles plata y pantallas fruncidas blancas con galón metálico/
Casted bronze, brass, silver accent porcelain & gathered white shades with metal braid

Pantalla / Shade 1629-46

↓ 87cm 34,25"
Ø 85cm 33,46"
Q 8 (E14)

INIERMOBEL

Royal Heritage



SWAROVSKI® es una marca registrada

: 19828

↑ 85 cm 33,46"
Ø 90cm 35,43"
♀ 8 (E14)

Lámpara / Chandelier
MADE WITH SWAROVSKI® ELEMENTS

Acabado / Finish: OA/NB (288)

Peso neto / Net weight: 22,01 Kg/48,48 Lb

Material/Materials: Bronce y Swarovski elements/
Casted bronze & Swarovski elements

Pantalla / Shade 1627-54

INIERMOBEL



19838

Aplique / Wall bracket

MADE WITH SWAROVSKI® ELEMENTS

Acabado / Finish: OA/NB (288)

Peso neto / Net weight: 2,54 Kg/5,59 Lb

Material/Materials:

Bronze y Swarovski elements/

Casted bronze & Swarovski elements

Pantalla / Shade 1627-54

↓ 50cm 19,69"

↔ 40cm 15,75"

↗ 24cm 9,45"

♀ 2 (E14)



MADE WITH
SWAROVSKI
ELEMENTS

SWAROVSKI® es una marca registrada

19876

Plafón / Ceiling fixture

MADE WITH SWAROVSKI® ELEMENTS

Acabado / Finish: DB/N (60)

Peso neto / Net weight: 0,90 Kg/1,98 Lb

Material/Materials:

Bronze y Swarovski elements/

Casted bronze & Swarovski elements

↓ 3cm 1,18"

∅ 15cm 5,91"

♀ 1-GU10

INTERMOBEL

Royal Heritage



19827

Lámpara / Chandelier

Acabado / Finish: OF/NST (100)

Peso neto / Net weight: 35,34 Kg/ 77,84 Lb

Material/Materials: Bronce, cristal scholer y latón/
Casted bronze, scholer crystal & brass

Pantalla / Shade 1629-31

↓ 100cm 39,37"

Ø 95cm 37,40"

Q 6 (E14)

muebles
INTERMOBEL



: 19841

↓ 49cm 19,29"
 ∅ 64cm 25,20"
 ♀ 10 (E14)

Plafón / Ceiling fixture
 Acabado / Finish: Pla.Ant/NB (390)
 Peso neto / Net weight: 12,80 Kg/28,19 Lb
 Material/Materials: Bronce y cristal scholer/
 Casted bronze & scholer crystal



: 19843

↓ 64cm 25,20"
 ↔ 35cm 13,78"
 ↗ 23cm 9,06"
 ♀ 2 (E14)

Aplique / Wall bracket
 Acabado / Finish: Pla.Ant (387)
 Peso neto / Net weight: 3,80 Kg/8,37 Lb
 Material/Materials: Bronce y cristal scholer/
 Casted bronze & scholer crystal
 Pantalla / Shade 1629-34

INIERMOBEL

Royal Heritage



: 19844

Sobremesa / Table lamp

Acabado / Finish: O.A./NB (288)

Peso neto / Net weight: 8,70 Kg/19,16 Lb

Material/Materials: Bronce y cristal scholer/

Casted bronze & scholer crystal

Pantalla / Shade 1627-58

↑ 70cm 27,56"
 ∅ 40cm 15,75"
 ♀ 3 (E14)



: 19842

Aplique / Wall bracket

Acabado / Finish: O.A. (231)

Peso neto / Net weight: 12,72 Kg/28,02 Lb

Material/Materials: Bronce y cristal scholer/

Casted bronze & scholer crystal

Pantalla / Shade 1627-58

↓ 89cm 35,04"
 ↔ 45cm 17,72"
 ↗ 33cm 12,99"
 ♀ 5 (E14)

INIERMOBEL



: 19840

Lámpara / Chandelier

Acabado / Finish: O.A./NB (288)

Peso neto / Net weight: 37,00 Kg/81,50 Lb

Material/Materials: Bronce y cristal scholer/
Casted bronze & scholer crystal

Pantalla / Shade 1627-58

↓ 107cm 42,13"

∅ 102cm 40,16"

⊕ 10+5+5 (E14)

INTELMOBEL

Royal Heritage



muebles
GRUPO INTERMOBEL



: 20046

↓ 110cm 43,30"
∅ 90cm 35,43"
♀ 8 (E14)

Lâmpara / Chandelier

Acabado / Finish: PLA.B (04)

Peso neto / Net weight: 30,00Kg/66,00Lb

Material/Materials: Bronce, Columna central de Madera, Colgantes en

Cristal Scholer/

Casted Bronze, central colum in Wood, Scholer Crystal Drops.

Pantallas/Shades: 1629-31

INTERMOBEL

Royal Heritage



: 19492
 Aplique / Wall bracket
 Acabado / Finish: OF/NST (100)
 Peso neto / Net weight:
 4,20 Kg / 9,25 Lb
 Material / Materials:
 Bronce, cristal italiano
 y columna central de Madera
 Casted Bronze, Italian Crystal
 & Central colum in wood
 Pantalla / Shade 1627-58

↑ 54cm 21,26"
 ↔ 25cm 9,84"
 ↗ 29cm 11,42"
 ⚡ 2 (E14)



: 19453
 Lámpara / Chandelier
 Acabado / Finish: OF/NST (100)
 Peso neto / Net weight:
 10,40 Kg / 22,97 Lb
 Material / Materials:
 Bronce, cristal italiano
 y columna central de Madera
 Casted Bronze, Italian Crystal
 & Central colum in wood
 Pantalla / Shade 1627-58

↑ 80cm 31,50"
 ∅ 72cm 28,35"
 ⚡ 6 (E14)



muoversi
INTERMOBEL



: 19491

Lámpara / Chandelier

Acabado / Finish: OF/NST (100)

Peso neto / Net weight: 16,60 Kg / 36,56 Lb

Material/Materials: Bronce, cristal italiano
y columna central de madera

Casted bronze, Italian crystal &
central colum in wood

Pantalla / Shade 1627-58

↑ 84cm 33,07"

∅ 87cm 34,25"

⚡ 8+4 (E14)

Intermobel
INTERMOBEL

Royal Heritage



: 18430

Lámpara / Chandelier

Acabado / Finish: O.F. (55)

Peso neto / Net weight: 38,89 Kg / 84,56 Lb

Material / Materials: Bronce / Casted bronze

↑ 106cm 41,73"

∅ 102cm 40,16"

♀ 12+6 (E14)

MOBEL



: 18431
muebles
Lámpara / Chandelier
Acabado / Finish: BE (316)
Peso neto / Net weight: 21,20 Kg / 46,70 Lb
Material / Materials: Bronce / Casted bronze

↑ 83cm 32,68"
Ø 90cm 35,43"
⚡ 8 (E14)

MOBEL

Royal Heritage



: 19069

↓ 31cm 12,20"
 ↔ 30cm 11,81"
 ↗ 18cm 7,09"
 ♀ 2 (E14)

Aplique / Wall bracket

Acabado / Finish: OF/INST (100)

Peso neto / Net weight: 2,30 Kg / 5,07 Lb

Material/Materials: Bronce / Casted bronze

Pantalla / Shade 1624-16

: 19066

↓ 83cm 32,68"
 Ø 97cm 38,19"
 ♀ 8 (E14)

Lámpara / Chandelier

Acabado / Finish: OF/INST (100)

Peso neto / Net weight: 28,26 Kg / 62,25 Lb

Material/Materials: Bronce / Casted bronze

Pantalla / Shade 1624-16

INTRA MOBEL



19067
↓ 108cm 42,52"
∅ 108cm 42,52"
♀ 18 (E14)
Lâmpara / Chandelier
Acabado / Finish: BE (316)
Peso neto / Net weight: 50,01Kg/110,15Lb
Material / Materials: Bronce / Casted bronze
Pantalla / Shade 1624-16

INTELMOBEL

Royal Heritage



meubles
INTERMOBEL



18812

Lámpara / Chandelier

Acabado / Finish: O.A./NB (288)

Peso neto / Net weight: 29,01 Kg/63,90 Lb

Material/Materials: Bronce, latón y tulipas de cristal/
Casted bronze, brass & shades in crystal

↓ 102cm 40,16"

∅ 96cm 37,80"

♀ 6 (E27)

MUEBLER MOBEL

Royal Heritage



19470

Lámpara / Chandelier

Acabado / Finish: OF/NST (100)

Peso neto / Net weight: 37,60 Kg / 82,82 Lb

Material / Materials: Bronce, latón y columna central de madera /
Casted bronze, brass & central column in wood

↓ 100cm 39,37"

∅ 90cm 35,43"

♀ 8 (E14)

muebles
INTERMOBEL



18555

Lámpara / Chandelier

↑ 90cm 35,43"
∅ 104cm 40,94"
⚡ 6 (E27)+2(E14)

Acabado / Finish: O.F./NST (100)
Peso neto / Net weight: 26,80 Kg/59,03 Lb
Material/Materials: Bronce, latón y tulipas de cristal/
Casted bronze, brass & shades in glass

MUEBLER MOBEL

Royal Heritage



muebles
GRUPO **INTERMOBEL**



19927

Lámpara / Chandelier

Acabado / Finish: Pla.Vi. (56)

Peso neto / Net weight: 16 Kg/35,24 Lb

Material/Materials: Bronce y cristal scholer/
Casted bronze & scholer crystal

↑ 90cm 35,43"

∅ 76cm 29,92"

♀ 15 (E14)

INNOVATION MOBEL

Royal Heritage



20041

Lámpara / Chandelier

Acabado / Finish: PLA.ANT (387)

Peso neto / Net weight: 90,00Kg/198,24Lb
Material/Materials: Bronce y Cristal Scholer/
Casted Bronze & Scholer Crystal

↑ 159cm 62,60"
Ø 115cm 45,28"
Q 24 + 12 E14

m u e b l e s

INTERMOBEL



20045

↑ 125cm 49,21"

∅ 83cm 32,68"

♀ 8 E14

Lámpara / Chandelier

Acabado / Finish: OF (55)

Peso neto / Net weight: 40,00Kg/88,10Lb

Material/Materials: Bronce, Madera, Colgantes en Cristal Scholer/
Casted Bronze, Wood, Scholer Crystal Drops

Pantallas/Shades: 1629-31

INTELMOBEL

Royal Heritage

Venetian Glass –



: 19815

Aplique / Wall bracket

Acabado / Finish: O.F.(55)

Peso neto / Net weight: 3,58 Kg/7,89 Lb

Material/Materials: Bronce y cristal veneciano/
Casted bronze & venetian glass

Pantalla / Shade 1627-58

↓ 42cm 16,54"

↔ 40cm 15,75"

↗ 25cm 9,84"

♀ 2 (E14)

: 19814

Lámpara / Chandelier

Acabado / Finish: O.F.(55)

Peso neto / Net weight: 25,41 Kg/55,97 Lb

Material/Materials: Bronce y cristal veneciano/
Casted bronze & venetian glass

Pantalla / Shade 1627-58

↓ 80cm 31,50"

∅ 87cm 34,25"

♀ 8 (E14)

INTELMOBEL



: 19813

↓ 112cm 44,09"
∅ 110cm 43,31"
♀ 10+5 (E14)

Lámpara / Chandelier

Acabado / Finish: O.F.(55)

Peso neto / Net weight: 40,31 Kg/88,79 Lb

Material/Materials: Bronce y cristal veneciano/
Casted bronze & venetian glass

Pantalla / Shade 1627-58

INNOVATION OBEL

Royal Heritage

Venetian Glass –



: 20039

Lámpara / Chandelier

Acabado / Finish: O.F.(55)

Peso neto / Net weight: 130,00 Kg/286,34 Lb

Material/Materials: Bronce y cristal veneciano/
Casted bronze & venetian glass

Pantalla / Shade 1627-58

↓ 173cm 68,11"
∅ 168cm 66,14"
⊙ 20+10+5 (E14)

INIERMOBEL



muebles
INTERMOBEL

Royal Heritage

Venetian Glass –

También disponible con cristal blanco (.0)
Also available with white glass (.0)



19386-0

Aplique / Wall bracket

Acabado / Finish: Pl. Ant (387)

Peso neto / Net weight: 6,80 Kg/14,98 Lb

Material/Materials: Bronce y cristal veneciano/
Casted bronze, & venetian glass

↓ 51cm 20,08"

↔ 38cm 14,96"

↗ 20cm 7,87"

⚡ 2 (G9)

19464-1

Plafón / Ceiling fixture

Acabado / Finish: O.F. (55)

Peso neto / Net weight: 28,23kg/62,18 Lb

Material/Materials: Bronce y cristal veneciano/
Casted bronze & venetian glass

↓ 43cm 16,93"

⊘ 92cm 36,22"

⚡ 10 (E14)

19386-1

Aplique / Wall bracket

Acabado / Finish: O.F. (55)

Peso neto / Net weight: 6,80 Kg/14,98 Lb

Material/Materials: Bronce y cristal veneciano/
Casted bronze & venetian glass

↓ 51cm 20,08"

↔ 38cm 14,96"

↗ 20cm 7,87"

⚡ 2 (G9)

INIERMOBEL



Acabado / Finish: Pl. Ant. (387)



También disponible con cristal oro (.1)
Also available with gold glass (.1)

19385

Plafón / Ceiling fixture

Acabado / Finish: Pl. Ant. (387)

Peso neto / Net weight: 19,80Kg/ 43,61Lb

Material/Materials: Bronce y cristal veneciano/
Casted bronze & venetian glass

↓ 34cm 13,39"
Ø 71cm 27,95"
Q 6 (G9)

19387

Colgante / Pendant

Acabado / Finish: O.F. (55)

Peso neto / Net weight: 13,40 Kg/29,52 Lb

Material/Materials: Bronce y cristal veneciano/
Casted bronze & venetian glass

↓ 50cm 19,69"
Ø 52cm 20,47"
Q 4 (E14)

INTELMOBEL

Royal Heritage

Venetian Glass –



19384

Lámpara / Chandelier

Acabado / Finish: O.F.(55)

Peso neto / Net weight: 31,01 Kg/68,30 Lb

Material/Materials: Bronce y cristal veneciano/
Casted bronze & venetian glass

↓ 68cm 26,77"

∅ 71cm 27,95"

⚡ 6+4 (G9)

muebles

INTERMOBEL

También disponible con cristal oro (.1)

Also available with gold glass (.1)



También disponible con cristal oro (.1)
Also available with gold glass (.1)

19465 ↓ 83cm 32,68"
∅ 92cm 36,22"
Q 10+4 (E14)
Lámpara / Chandelier
Acabado / Finish: O.F.(55)
Peso neto / Net weight: 48,61 Kg/107,07 Lb
Material/Materials: Bronce y cristal veneciano/
Casted bronze & venetian glass

INTELINOBEL

Royal Heritage

Venetian Glass –



20038 ↑ 240cm 94,50"
∅ 180cm 70,87"
Lámpara / Chandelier ∅ 24+12+6+3 (E14)

Acabado / Finish: PLA.B.(04)
Peso neto / Net weight: 142,00 Kg/312,78Lb
Material/Materials: Bronce, Cristal veneciano
y lagrimas de cristal italiano
Casted Bronze, Venetian glass
& Italian glass drops

muebles
INTERMOBEL



19800

Lámpara / Chandelier

Acabado / Finish: OF(55)

Peso neto / Net weight: 91,76 Kg/202,11Lb

Material/Materials: Bronce, Cristal veneciano
y lágrimas de cristal Italiano

Casted Bronze, Venetian glass
& Italian glass drops

Pantalla / Shade: 1627-58

↑ 160cm 62,99"

∅ 130cm 51,18"

⚡ 12+6+3 (E14)

INILMOBEL

Royal Heritage

Venetian Glass –



: 19669

Lámpara / Chandelier

Acabado / Finish: O.F.(55)

Peso neto / Net weight: 16,40 Kg/36,12 Lb

Material/Materials: Bronce, Cristal veneciano y lagrimas de cristal Italiano

Casted Bronze, Venetian glass & Italian glass drops

Pantalla / Shade 1629-01

↓ 80cm 31,50"

∅ 92cm 36,22"

♀ 8 (E14)



: 19671

Aplique / Wall bracket

Acabado / Finish: O.F.(55)

Peso neto / Net weight:

4,40 Kg/9,69 Lb

Material/Materials:

Bronce, Cristal veneciano

y lagrimas de cristal Italiano

Casted Bronze, Venetian glass

& Italian glass drops

Pantalla / Shade 1629-01

↓ 50cm 19,69"

↔ 40cm 15,75"

↗ 23cm 9,06"

♀ 2 (E14)

INIERMOBEL



: 19670

↓ 72cm 28,35"
Ø 72cm 28,35"
⚗ 5 (E14)

Lámpara / Chandelier
Acabado / Finish: CR.B/N.B.(432)
Peso neto / Net weight: 10,06 Kg/22,16 Lb
Material/Materials: Bronce, Cristal veneciano
y lagrimas de cristal Italiano
Casted Bronze, Venetian glass
& Italian glass drops
Pantalla / Shade 1629-01

INIERNOBEL

Royal Heritage

Venetian Glass –



También disponible en cristal blanco (.0) y cristal oro (.1)
Also available in white glass (.0) & in gold glass (.1)

: 19495-1

Plafón / Ceiling fixture

↓ 35cm 13,78"
∅ 66cm 25,98"
⊙ 6 (E14)

Acabado / Finish: O.F.(55)
Peso neto / Net weight: 13,53 Kg/29,80 Lb
Material/Materials:
Bronce y cristal veneciano/
Casted bronze & venetian glass

: 19494-1

Colgante / Pendant

↓ 74cm 29,13"
∅ 66cm 25,98"
⊙ 6 (E14)

Acabado / Finish: O.F.(55)
Peso neto / Net weight:
16,36 Kg/36,04 Lb
Material/Materials:
Bronce y cristal veneciano/
Casted bronze & venetian glass

: 19495-0

Plafón / Ceiling fixture

↓ 35cm 13,78"
∅ 66cm 25,98"
⊙ 6 (E14)

Acabado / Finish: Pla.Vi.(56)
Peso neto / Net weight: 13,53 Kg/29,80 Lb
Material/Materials:
Bronce y cristal veneciano/
Casted bronze & venetian glass

INTERMUBEL



También disponible en cristal blanco (.0) y cristal oro (.1)
Also available in white glass (.0) & in gold glass (.1)

: 19496-0

↓ 31cm 12,20"
↔ 32cm 12,60"
↗ 12cm 4,72"
⊙ 1 (E14)

Aplique / Wall bracket
Acabado / Finish: Pla.Vi.(56)
Peso neto / Net weight:
3,99 Kg/8,79 Lb
Material/Materials:
Bronce y cristal veneciano/
Casted bronze & venetian glass

: 19493-1

↓ 73cm 28,74"
⊙ 90cm 35,43"
⊙ 6+6 (E14)

Lámpara / Chandelier
Acabado / Finish: O.F.(55)
Peso neto / Net weight:
24,94 Kg/54,93 Lb
Material/Materials:
Bronce y cristal veneciano/
Casted bronze & venetian glass

: 19496-1

↓ 31cm 12,20"
↔ 32cm 12,60"
↗ 12cm 4,72"
⊙ 1 (E14)

Aplique / Wall bracket
Acabado / Finish: O.F.(55)
Peso neto / Net weight:
3,99 Kg/8,79 Lb
Material/Materials:
Bronce y cristal veneciano/
Casted bronze & venetian glass

m u e b l e s
INTERMOBEL

Royal Heritage

Venetian Glass –



19615

↓ 33cm 12,99"
 Ø 60cm 23,62"
 ♀ 6 (G9)

Plafón / Ceiling fixture
 Acabado / Finish: O.F.(55)
 Peso neto / Net weight:
 9,40 Kg/20,70 Lb
 Material/Materials:
 Bronce y cristal veneciano/
 Casted bronze & venetian glass



19777

↓ 89cm 35,04"
 Ø 109cm 42,91"
 ♀ 8+8+3 (G9)

Lámpara / Chandelier
 Acabado / Finish: O.F.(55)
 Peso neto / Net weight:
 36,01 Kg/79,32 Lb
 Material/Materials:
 Bronce y cristal veneciano/
 Casted bronze & venetian glass



19648

↓ 19cm 7,48"
 ↔ 46cm 18,11"
 ↗ 21cm 8,27"
 ♀ 2 (G9)

Applique / Wall bracket
 Acabado / Finish: O.F.(55)
 Peso neto / Net weight:
 2,80 Kg/6,17 Lb
 Material/Materials:
 Bronce y cristal veneciano/
 Casted bronze & venetian glass

INTELOBEL



: 19613

↓ 78cm 30,71"
 Ø 94cm 37,01"
 ♀ 6+4+3 (G9)

Lámpara / Chandelier
 Acabado / Finish: O.F.(55)
 Peso neto / Net weight:
 23,95 Kg/52,75 Lb
 Material/Materials:
 Bronce y cristal veneciano/
 Casted bronze & venetian glass



: 19614

↓ 75cm 29,53"
 Ø 72cm 28,35"
 ♀ 6+3 (G9)

Colgante / Pendant
 Acabado / Finish: O.F.(55)
 Peso neto / Net weight:
 19,60 Kg/43,17 Lb
 Material/Materials:
 Bronce y cristal veneciano/
 Casted bronze & venetian glass



: 19521

↓ 40cm 15,75"
 ↔ 24cm 9,45"
 ↗ 12cm 4,72"
 ♀ 2 (G9)

Aplique / Wall bracket
 Acabado / Finish: O.F.(55)
 Peso neto / Net weight:
 4,01 Kg/8,83 Lb
 Material/Materials:
 Bronce y cristal veneciano/
 Casted bronze & venetian glass

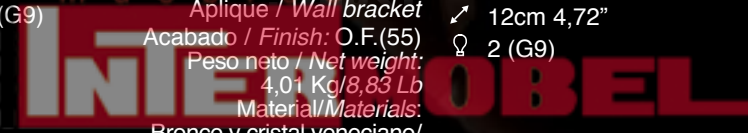

Royal Heritage

Venetian Glass –



: 19522-0

Lámpara / Chandelier

Acabado / Finish: O.F. (55)

Peso neto / Net weight: 27,01Kg/59,49Lb

Material/Materials: Bronce y cristal veneciano/
Casted bronze & venetian glass

↑ 81cm 31,89"

∅ 93cm 36,61"

Q 6+6 (E14)

m u e b l e s

INTERMOBEL

También disponible con cristal oro (.1)

Also available with gold glass (.1)

También disponible con cristal blanco (.0)
Also available with white glass (.0)



: 19612-1

↓ 40cm 15,75"
↔ 77cm 30,31"
⊙ 8 (E14)

Plafón / Ceiling fixture

Acabado / Finish: O.F.(55)

Peso neto / Net weight: 20,60Kg/ 45,37Lb

Material/Materials: Bronce y cristal veneciano/
Casted bronze & venetian glass

: 19572-1

↓ 24cm 9,45"
↔ 41cm 16,14"
↗ 21cm 8,27"
⊙ 2 (E14)

Aplique / Wall bracket

Acabado / Finish: O.F.(55)

Peso neto / Net weight: 3,78 Kg/8,33 Lb

Material/Materials: Bronce y cristal veneciano/
Casted bronze & venetian glass

: 19524-1

↓ 34cm 13,39"
↔ 57cm 22,44"
⊙ 6 (E14)

Plafón / Ceiling fixture

Acabado / Finish: O.F.(55)

Peso neto / Net weight: 12,60Kg/27,75Lb

Material/Materials: Bronce y cristal veneciano/
Casted bronze & venetian glass

INTERMOBEL

Royal Heritage



19687

Farol / Lantern

Acabado / Finish: O.F./NST(100)

Peso neto / Net weight: 38,20 Kg/84,14 Lb

Material/Materials: Bronce, latón y cristal/
Casted bronze, brass & glass

↓ 95cm 37,40"

↔ 70cm 27,56"

↗ 70cm 27,56"

⊙ 8 (E14)

muebles
GRUPO **INTERMOBEL**

También disponible con cristal oro (.1)
Also available with gold glass (.1)



19973

Farol / Lantern

↓ 114cm 44,88"

∅ 50cm 19,69"

⚡ 4+4 (E14)

Acabado / Finish: O.F. (55)
Peso neto / Net weight: 22,00 Kg/48,46 Lb
Material/Materials: Bronce y cristal veneciano/
Casted bronze & venetian glass

ROBEL

Royal Heritage



18833

Farol / Lantern

Acabado / Finish: O.F.(55)

Peso neto / Net weight:

26,00 Kg/57,27 Lb

Material / Materials:

Bronce, latón y cristal/

Casted bronze, brass & glass

↓ 95cm 37,40"

∅ 50cm 19,69"

♀ 4 (E14)

muebles

INTERMOBEL



19930 ↑ 99cm 38,98"
∅ 57cm 22,44"
↓ 6 (E14)

Farol / Lantern
Acabado / Finish: O.F.(55)
Peso neto / Net weight: 17,00 Kg/37,44 Lb
Material / Materials: Bronce y cristal scholer/
Casted bronze & scholer crystal

INIERMOBEL

LUXURY COLLECTIONS

Royal Heritage

Alabaster



GRUPPO
INTERMOBEL



También disponible alabastro Brandy (.1)
Also available in Brandy Alabaster (.1)

: 19848 ↓ 104cm 40,94"
Ø 115cm 45,28"
♀ 16+4 (E14)
Lámpara / Chandelier
Acabado / Finish: Pla.Vi.(56)
Peso neto / Net weight: 39,01Kg/85,93Lb
Material/Materials: Bronce y alabastro/
Casted bronze & alabaster
Pantalla / Shade 1629-34

INNOVATION MOBEL

LUXURY COLLECTIONS

Royal Heritage

Alabaster



INTERMOBIL



También disponible en alabastro blanco (.1)
Also available in white Alabaster (.1)

: 18529-0 ↓ 75cm 29,53"
Ø 86cm 33,86"
♀ 8+4 (E27)
muebles **Lámpara / Chandelier**
Acabado / Finish: AN.PV.(254)
Peso neto / Net weight: 27,80Kg / 61,23 Lb
Material / Materials: Bronce y alabastro /
Casted bronze & alabaster

INTELMOBEL

Royal Heritage

Alabaster



: 19443

Aplique / Wall bracket

Acabado / Finish: O.F.(55)

Peso neto / Net weight: 2,31 Kg/5,09 Lb

Material/Materials: Bronce y alabastro/
Casted bronze & alabaster

↓ 35cm 13,78"

↔ 21cm 8,27"

↗ 11cm 4,33"

⚡ 1 (E14)



También disponible alabastro Brandy (.1)
Also available in Brandy Alabaster (.1)

: 19442

Plafón / Ceiling fixture

Acabado / Finish: O.F.(55)

Peso neto / Net weight: 10,20Kg/22,47Lb

Material/Materials: Bronce y alabastro/
Casted bronze & alabaster

↓ 35cm 13,78"

⊙ 55cm 21,65"

⚡ 6 (E14)

INNOVATION MOBEL



También disponible en alabastro blanco (.1)
Also available in white Alabaster (.1)

19440-1
Lámpara / Chandelier
Acabado / Finish: O.F.(55)
Peso neto / Net weight: 24,60Kg/54,19Lb
Material/Materials: Bronce y alabastro/
Casted bronze & alabaster
Pantalla / Shade 1627-58

↓ 87cm 34,25"
∅ 82cm 32,28"
Ω 6+6 (E14)

INIMOBEL

Royal Heritage

Alabaster



También disponible alabastro Brandy (.1)
Also available in Brandy Alabaster (.1)

18897

Plafón / Ceiling fixture

Acabado / Finish: O.F.(55)

Peso neto / Net weight: 14,80Kg/ 32,60Lb

Material/Materials: Bronce y alabastro/
Casted bronze & alabaster

↓ 46cm 18,11"
Ø 51cm 20,08"
⊙ 6 (E14)

18939

Colgante / Pendant

Acabado / Finish: O.F.(55)

Peso neto / Net weight:
21,20Kg/46,70Lb

Material/Materials:

Bronce y alabastro/
Casted bronze & alabaster

↓ 80cm 31,50"
Ø 51cm 20,08"
⊙ 6 (E27)

INTERMOBEL



También disponible alabastro Brandy (.1)
Also available in Brandy Alabaster (.1)



18898

↓ 20cm 7,87"
↔ 35cm 13,78"
↗ 18cm 7,09"
♀ 2 (E14)
Aplique / Wall bracket
Acabado / Finish: O.F.(55)
Peso neto / Net weight:
3,20Kg/7,05Lb
Material/Materials:
Bronce y alabastro/
Casted bronze & alabaster

18896

↓ 138cm 54,33"
∅ 122cm 48,03"
♀ 12+6+6+3 (E27)
Lámpara / Chandelier
Acabado / Finish: O.F.(55)
Peso neto / Net weight: 110,01 Kg/242,31 Lb
Material/Materials: Bronce y alabastro/
Casted bronze & alabaster

INTELMOBEL

LUXURY COLLECTIONS

Royal Heritage

Alabaster



: 18819-1

Lámpara / Chandelier

Acabado / Finish: AN (49)

Peso neto / Net weight: 31,66Kg/69,74 Lb

Material/Materials: Bronce y alabastro/
Casted bronze & alabaster

↓ 90cm 35,43"

∅ 97cm 38,19"

⚡ 8 (E27)+4 (E14)

muebles

INTERMOBEL

También disponible en alabastro blanco (.0)
Also available in white Alabaster (.0)



También disponible alabastro Brandy (.1)
Also available in Brandy Alabaster (.1)

: 18845 ↓ 53cm 20,87"
Ø 73cm 28,74"
♀ 6+3 (E14)
muebles
Lámpara / Chandelier
Acabado / Finish: AN (49)
Peso neto / Net weight: 17,64 Kg/38,85 Lb
Material/Materials: Bronce y alabastro/
Casted bronze & alabaster

INTELMOBEL

Royal Heritage

Alabaster



18958-1

Lámpara / Chandelier

Acabado / Finish: AN (49)

Peso neto / Net weight: 41,20 Kg/90,75 Lb

Material/Materials: Bronce y alabastro/
Casted bronze & alabaster

↑ 92cm 36,22"
∅ 96cm 37,80"
⚡ 8 (E14)+4 (E27)

muebles

INTERMOBIL

También disponible en alabastro blanco (.0)

Also available in white Alabaster (.0)



18878 ↓ 69cm 27,17"
m u e l Lámpera / Chandelier ∅ 99cm 38,98"
Acabado / Finish: O.F.(55) ♀ 8 (E27)+4(E14)
Peso neto / Net weight: 39,10 Kg/86,12 Lb
Material/Materials: Bronce y alabastro/
Casted bronze & alabaster

INTELMOBEL

Royal Heritage

Alabaster

También disponible alabastro Brandy (.1)
Also available in Brandy Alabaster (.1)



: 19011

↓ 30cm 11,81"
∅ 40cm 15,75"
♀ 3 (E14)

Plafón / Ceiling fixture
Acabado / Finish: AN (49)
Peso neto / Net weight: 6,20 Kg/13,66 Lb
Material/Materials: Bronce y alabastro/
Casted bronze & alabaster

: 18696

↓ 58cm 22,83"
∅ 67cm 26,38"
♀ 6 (E27)+3 (E14)

Lámpara / Chandelier
Acabado / Finish: AN.PV. (254)
Peso neto / Net weight: 15,75Kg/34,69Lb
Material/Materials: Bronce y alabastro/
Casted bronze & alabaster

INNOVATION

También disponible alabastro Brandy (.1)
Also available in Brandy Alabaster (.1)



18694

↑ 69cm 27,17"
Ø 50cm 19,69"
⚡ 6 (E14)

Colgante / Pendant

Acabado / Finish: OF.PB. (303)

Peso neto / Net weight: 11,60 Kg/25,55 Lb

Material/Materials: Bronce y alabastro/
Casted bronze & alabaster



18739

↑ 16cm 6,30"
↔ 34cm 13,39"
↗ 17cm 6,69"
⚡ 1 (E14)

Aplique / Wall bracket

Acabado / Finish: OF.PB. (303)

Peso neto / Net weight: 1,40Kg/3,08Lb

Material/Materials: Bronce y alabastro/
Casted bronze & alabaster



18738

↑ 40cm 15,75"
Ø 51cm 20,08"
⚡ 6 (E14)

Plafón / Ceiling fixture

Acabado / Finish: OF.PB. (303)

Peso neto / Net weight: 11,60 Kg/25,55 Lb

Material/Materials: Bronce y alabastro/
Casted bronze & alabaster

INIERMOBEL

LUXURY COLLECTIONS

Royal Heritage

Alabaster

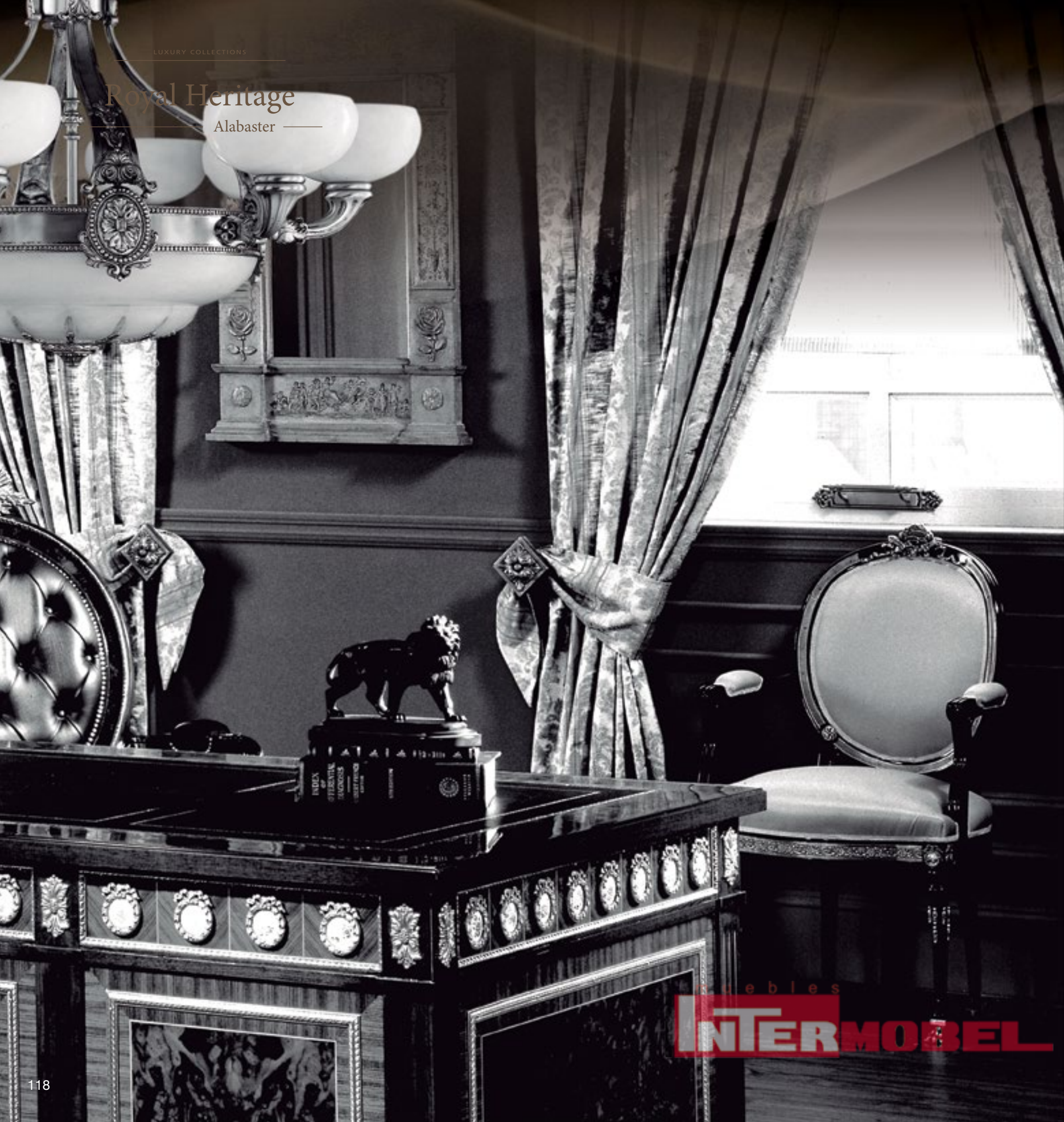

meubles
INTERMOBEL



: 18156

↓ 25cm 9,84"
 ↔ 42cm 16,54"
 ↗ 25cm 9,84"
 ♀ 2 (E27)

Aplique / Wall bracket
 Acabado / Finish: AN (49)
 Peso neto / Net weight:
 4,80Kg/10,57Lb
 Material/Materials:
 Bronce y alabastro/
 Casted bronze & alabaster

También disponible alabastro Brandy (.1)
 Also available in Brandy Alabaster (.1)

: 18079

↓ 76 cm29,92"
 ∅ 94cm37,01"
 ♀ 6 (E27)+3 (E27)

Lámpara / Chandelier
 Acabado / Finish: AN (49)
 Peso neto / Net weight:
 24,01 Kg/52,89 Lb
 Material/Materials: Bronce y alabastro/
 Casted bronze & alabaster

: 18155

↓ 25cm 9,84"
 ↔ 20cm 7,87"
 ↗ 28cm 11,02"
 ♀ 1 (E27)

Aplique / Wall bracket
 Acabado / Finish: AN (49)
 Peso neto / Net weight:
 2,33Kg/5,13Lb
 Material/Materials:
 Bronce y alabastro/
 Casted bronze & alabaster

También disponible alabastro Brandy (.1)
 Also available in Brandy Alabaster (.1)

INTERMOBEL

Royal Heritage

Alabaster



18530

Aplique / Wall bracket
 Acabado / Finish: AN (49)
 Peso neto / Net weight:
 1,01 Kg/2,22 Lb
 Material/Materials:
 Bronce y alabastro/
 Casted bronze & alabaster

↓ 20cm 7,87"
 ← 32cm 12,60"
 ↗ 16cm 6,30"
 ⚡ 1 (E14)

18547

Lámpara / Chandelier
 Acabado / Finish: AN (49)
 Peso neto / Net weight: 18,07 Kg/39,80 Lb
 Material/Materials: Bronce y alabastro/
 Casted bronze & alabaster

↓ 52cm 20,47"
 Ø 80cm 31,50"
 ⚡ 3 (E27)+3 (E14)

18531

Pie Halógeno / Floor Lamp
 Acabado / Finish: BROX/AN (218)
 Peso neto / Net weight: 25,40 Kg/55,95 Lb
 Material/Materials: Bronce y alabastro/
 Casted bronze & alabaster

↓ 183cm 72,05"
 Ø 44cm 17,32"
 ⚡ 1 halog. (E27)

INIEL BEL



: 18522

↑ 64cm 25,20"

Ø 84cm 33,07

⚡ 6 (E27) + 3 (E27)

Lámpara / Chandelier

Acabado / Finish: AN (49)

Peso neto / Net weight: 24,22 Kg/53,35 Lb

Material/Materials: Bronce y alabastro/
Casted bronze & alabaster

: 18523

↑ 43cm 16,93"

Ø 50cm 19,69"

⚡ 6 (E14)

Plafón / Ceiling fixture

Acabado / Finish: AN (49)

Peso neto / Net weight: 10,01 Kg/22,05 Lb

Material/Materials: Bronce y alabastro/
Casted bronze & alabaster

INNOVATION **OBEL**

Royal Heritage

Alabaster

También disponible alabastro Brandy (.1)
Also available in Brandy Alabaster (.1)



: 18645

↓ 30cm 11,81"

↔ 20cm 7,87"

↗ 29 cm 11,42"

⚡ 1 E27

Aplique / Wall bracket

Acabado / Finish: AN.PV. (254)

Peso neto / Net weight:

3,15Kg/6,94Lb

Material/Materials:

Bronce y alabastro/

Casted bronze & alabaster

: 18644

↓ 29cm 11,42"

↔ 44cm 17,32"

↗ 24cm 9,45"

⚡ 2 E27

Aplique / Wall bracket

Acabado / Finish: AN.PV. (254)

Peso neto / Net weight:

5,57Kg/12,27Lb

Material/Materials:

Bronce y alabastro/

Casted bronze & alabaster

INTERMOBEL

También disponible alabastro Brandy (.1)
Also available in Brandy Alabaster (.1)



18626

↑ 67cm 26,38"

∅ 77cm 30,32"

♀ 6 (E27)+3 (E14)

Lámpara / Chandelier

Acabado / Finish: AN.PV. (254)

Peso neto / Net weight: 22,97 Kg/50,59 Lb

Material/Materials: Bronce y alabastro/
Casted bronze & alabaster

INIERMOBEL

Royal Heritage

Alabaster



18661

↓ 18cm 7,09"
↔ 36cm 14,17"
↗ 18cm 7,09"
⚡ 1 E14

Aplique / Wall bracket
Acabado / Finish: AN.PV. (254)
Peso neto / Net weight:
2,82Kg/6,21Lb
Material/Materials:
Bronce y alabastro/
Casted bronze & alabaster

También disponible alabastro Brandy (.1)
Also available in Brandy Alabaster (.1)

18952

↓ 62cm 24,41"
∅ 75cm 29,53"
⚡ 8 (E27)

Plafón / Ceiling fixture
Acabado / Finish: OF (55)
Peso neto / Net weight: 33,00 Kg/72,69 Lb
Material/Materials: Bronce y alabastro/
Casted bronze & alabaster

18660

↓ 47cm 18,50"
∅ 50cm 19,69"
⚡ 6 (E14)

Plafón / Ceiling fixture
Acabado / Finish: AN.PV. (254)
Peso neto / Net weight: 13,00 Kg/28,64 Lb
Material/Materials: Bronce y alabastro/
Casted bronze & alabaster

También disponible alabastro Brandy (.1)
Also available in Brandy Alabaster (.1)



También disponible alabastro Brandy (.1)
Also available in Brandy Alabaster (.1)

18659
Colgante / Pendant
Acabado / Finish: AN (49)
Peso neto / Net weight: 14,35 Kg/31,61 Lb
Material / Materials: Bronce y alabastro/
Casted bronze & alabaster

↓ 73cm 28,74"
∅ 49cm 19,29"
⚡ 6 (E14)

INTERMOBEL

Royal Heritage

Alabaster



18596

↓ 86cm 33,86"

Ø 93cm 36,61"

Q 8 + 4 (E27)

Lámpara / Chandelier

Acabado / Finish: AN.PV. (254)

Peso neto / Net weight: 41,00 Kg/90,31 Lb

Material/Materials: Bronce y alabastro/
Casted bronze & alabaster

muebles

GRUPO

INTERMOBIL

también disponible alabastro Brandy (.1)
Also available in Brandy Alabaster (.1)



También disponible alabastro Brandy (.1)
Also available in Brandy Alabaster (.1)

18967
Lámpara / Chandelier
Acabado / Finish: OF (55)
Peso neto / Net weight: 54,65 Kg / 120,37 Lb
Material / Materials: Bronce y alabastro /
Casted bronze & alabaster

↑ 102cm 40,16"
∅ 92cm 36,22"
♀ 12 + 4 (E27)

INNOVATION **OBEL**

Royal Heritage



: 19925

↓ 83cm 32,68"

↔ 18cm 7,09"

↗ 23cm 9,06"

♀ 1 (E14)

Aplique / Wall bracket

Acabado / Finish: PLA.Vi.(56)

Peso neto / Net weight:

3,00 Kg/6,61 Lb

Material/Materials:

Bronce y porcelana/

Casted bronze & porcelain

Pantalla / Shade 1629-39



: 19897-1

↓ 69cm 27,17"

∅ 82cm 32,28"

♀ 5 (E14)

Lampara / Chandelier

Acabado / Finish: PLA.Vi.(56)

Peso neto / Net weight:

8,20Kg/18,06Lb

Material/Materials: Bronce y porcelana/

Casted bronze & porcelain

Pantalla / Shade 1629-37

INTELMOBEL



19897

Lámpara / Chandelier

Acabado / Finish: PLA.Vi.(56)

Peso neto / Net weight: 9,20Kg/20,26Lb

Material/Materials: Bronce y porcelana/
Casted bronze & porcelain

Pantalla / Shade 1629-52

↓ 69cm 27,17"

∅ 82cm 32,28"

⊕ 5 (E14)



19898-1

Pie / Floor Lamp

Acabado / Finish: PLA.Vi.(56)

Peso neto / Net weight: 40,70 Kg/89,65 Lb

Material/Materials: Bronce y porcelana/
Casted bronze & porcelain

Pantalla / Shade 1629-41

↓ 195cm 76,77"

∅ 90cm 35,43"

⊕ 5 (E14)

INILMOBEL

Royal Heritage



19899

Sobremesa / Table lamp

Acabado / Finish: PLA. Vi. (56)

Peso neto / Net weight: 4,23 Kg/9,23Lb

Material/Materials: Bronce y porcelana/

Casted bronze & porcelain

Pantalla / Shade 1629-33

↑ 101cm 39,76"
 Ø 50cm 19,69"
 ♀ 2 (E27)



19898

Pie / Floor Lamp

Acabado / Finish: PLA. Vi. (56)

Peso neto / Net weight: 43,70 Kg/96,26 Lb

Material/Materials: Bronce y porcelana/

Casted bronze & porcelain

Pantalla / Shade 1629-53

↑ 195cm 76,77"
 Ø 90cm 35,43"
 ♀ 5 (E14)

INMOBEL



19896

Lampara / Chandelier

Acabado / Finish: PLA. Vi. (56)

Peso neto / Net weight: 17,20 Kg/37,89 Lb

Material/Materials: Bronce y porcelana/
Casted bronze & porcelain

Pantalla / Shade 1629-37

↓ 88cm 34,65"

∅ 86cm 33,86"

♀ 6 (E14)

INTELMOBEL

LUXURY COLLECTIONS

Gallery

SUPREME LUXURY EXPERIENCE

SINCE 1893

muebles
INTERMOBEL



muebles
INTERMOBEL

Gallery



20042

Colgante / Pendant

Acabado / Finish: PLA.B/BAL(469)

Peso neto / Net weight: 60,00 Kg/132,16 Lb

Material/Materials:

Swarovsky Elements y Latón/
Swarovsky Elements & Brass

↓ 67cm 26,38"

∅ 75cm 29,50"

⚡ 4(GU10)

muebles

INTERMOBIL

MADE WITH
SWAROVSKI
ELEMENTS



: 20047

Colgante / Pendant

Acabado / Finish: DB/N (60)

Peso neto / Net weight: 50,00 Kg/110,13 Lb

Material/Materials:

Bronce y Madera/

Casted Bronze & Wood

↓ 235cm 92,52"

∅ 60cm 23,62"

⚡ 6(GU10)

INTERMOBEL

Gallery



También disponible en cristal oro (.1)
Also available in gold glass (.1)

20007

Colgante / Pendant

Acabado / Finish: Pla. Ant (387)

Peso neto / Net weight: 37,79 Kg/83,24 Lb

Material/Materials:

Bronce, latón y Cristal Veneciano/
Casted bronze, Brass & Venetian Glass

↓ 100cm 39,37"

∅ 98cm 38,58"

⚡ 9(E14)

20009

Aplique / Wall bracket

Acabado / Finish: PL.ANT (387)

Peso neto / Net weight: 4,00 Kg/8,81 Lb

Material/Materials: Cristal Veneciano y Latón/
Venetian Glass & Brass

↓ 41cm 16,14"

↔ 28cm 11,02"

↗ 14cm 5,51"

⚡ 1 (E14)

También disponible en cristal oro (.1)
Also available in gold glass (.1)



20008

↓ 45cm 17,72"
Ø 98cm 38,58"
♀ 9 (E14)

Plafón / Ceiling fixture
Acabado / Finish: PLA.ANT (387)
Peso neto / Net weight: 34,80kg/76,65 Lb
Material / Materials:
Bronce, Latón y Cristal Veneciano
/ Casted Bronze, Brass & Venetian Glass

20030

↓ 26cm 10,24"
Ø 65cm 25,59"
♀ 5 (E14)

Plafón / Ceiling fixture
Acabado / Finish: PLA.ANT (387)
Peso neto / Net weight: 17,00Kg/37,44Lb
Material / Materials:
Bronce, Latón y Cristal Veneciano
/ Casted Bronze, Brass & Venetian Glass

INTERMOBEL

Gallery

También disponible en cristal oro (.1)
 Also available in gold glass (.1)



20013

Platón / Ceiling fixture
 Acabado / Finish: CR.B. (420)
 Peso neto / Net weight: 13,40 Kg/29,52 Lb
 Material / Materials:
 Bronce, Latón y Cristal Veneciano
 / Casted Bronze, Brass & Venetian Glass

↓ 26cm 10,24"
 ∅ 65cm 25,59"
 ♀ 6(E14)

20010

Lámpara / Chandelier
 Acabado / Finish: PLA.ANT. (387)
 Peso neto / Net weight: 50,05 Kg/110,24 Lb
 Material / Materials:
 Bronce y tulipas de cristal checo
 / Casted Bronze & shades in Czech Crystal

↓ 120cm 47,24"
 ∅ 122cm 48,03"
 ♀ 9(E14)

MOBEL

También disponible en cristal oro (.1)
Also available in gold glass (.1)



20012

Plafón / Ceiling fixture
Acabado / Finish: CR.B. (420)
Peso neto / Net weight: 28,80 Kg/63,44 Lb
Material / Materials:
Bronce, Latón y Cristal Veneciano
/ Casted Bronze, Brass & Venetian Glass

↓ 31cm 12,20"
∅ 92cm 36,22"
⚡ 6(E27)

20011

Colgante / Pendant
Acabado / Finish: CR.B. (420)
Peso neto / Net weight: 37,01 Kg/81,52 Lb
Material / Materials:
Bronce, Latón y Cristal Veneciano
/ Casted Bronze, Brass & Venetian Glass

↓ 86cm 33,86"
∅ 92cm 36,22"
⚡ 6(E27)

FRANCO MOBEL

Gallery



20014

↓ 98cm 38,58"
 ∅ 68cm 26,77"
 ⚡ 4+4(E14)

Colgante / Pendant
 Acabado / Finish: CR.B. (420)
 Peso neto / Net weight: 27,50 Kg/60,57 Lb
 Material / Materials:
 Lágrimas de cristal scholer,
 Latón y Cristal Veneciano
 / scholer Crystal Drops Brass & Venetian Glass



También disponible en cristal oro (.1)
 Also available in gold glass (.1)

20015

↓ 44cm 17,32"
 ↔ 46cm 18,11"
 ↗ 26cm 10,24"
 ⚡ 2(E14)

Aplique / Wall bracket
 Acabado / Finish: CR.B. (420)
 Peso neto / Net weight: 5,60Kg/12,33Lb
 Material / Materials:
 Lágrimas de cristal Austriaco,
 Latón y Cristal Veneciano
 / Austrian Crystal Drops Brass & Venetian Glass

INTELMOBEL



: 20016 ↓ 158cm 62,20"
Lámpara / Chandelier ∅ 103cm 40,55"
Acabado / Finish: PLA.B. (04) ♀ 9+10+5(E14)+1(E27)
Peso neto / Net weight: 63,58Kg/140,04Lb
Material / Materials:
Bronce y Cristal checo
/ Casted Bronze & Czech Crystal

INIER MOBEL

**: 20016-1**Lámpara / Chandelier
Acabado / Finish: PLA.B. (04)Peso neto / Net weight:
71,23Kg/156,89KgMaterial / Materials:
Bronce y Cristal checo
/ Casted Bronze & Czech Crystal↓ 158cm 62,20"
Ø 113cm 44,49"
♀ 9+10+5(E14)+1(E27)**INTERMOBEL**



20037-1

Lámpara / Chandelier

Acabado / Finish: PLA.B. (04)

Peso neto / Net weight: 150,00Kg/330,40Lb

Material / Materials:

Bronce y Cristal checo
/ Casted Bronze & Czech Crystal

↑ 210cm 82,68"

∅ 150cm 59,05"

♀ 15+10+5+17(E14)

muebles
También disponible sin tulipas (.0)
Also available without shades (.0)
INTERMOBEL

Gallery



20028-1

Lámpara / Chandelier

Acabado / Finish: PLA.B. (04)

Peso neto / Net weight: 45,20Kg/99,56Lb

Material / Materials:

Bronce y Cristal checo

/ Casted Bronze & Czech Crystal

↑ 138cm 54,33"

∅ 113cm 44,49"

♀ 8+6(E14)+1(E27)

muebles

INTERMOBEL



20029-1

↓ 88cm 34,65"

↔ 60cm 23,62"

↗ 35cm 13,78"

⚡ 3+3(E14)

Aplique / Wall bracket
Acabado / Finish: OF. (55)

Peso neto / Net weight:
13,20Kg/29,07Lb

Material / Materials:

Bronze y Cristal Checo /
Casted Bronze & Czech Crystal

También disponible sin tulipas (.0)
Also available without shades (.0)



20028

↓ 138cm 54,33"

∅ 103cm 40,55"

⚡ 8+6(E14)+1(E27)

Lámpara / Chandelier

Acabado / Finish: PLA.B. (04)

Peso neto / Net weight: 40,00Kg/88,11Lb

Material / Materials:

Bronze y Cristal checo /
Casted Bronze & Czech Crystal

INTERROBEL

Gallery



: 20017-1

Lámpara / Chandelier
Acabado / Finish: PLA.ANT. (387)
Peso neto / Net weight: 66,66 Kg/146,83Lb
Material / Materials:
Bronce y Cristal Checo
/ Casted Bronze & Czech Crystal

↑ 126cm 49,61"
Ø 105cm 41,34"
♀ 10+5(E14)

: 20017

Lámpara / Chandelier
Acabado / Finish: PLA.ANT. (387)
Peso neto / Net weight: 59,01kg/129,98Lb
Material / Materials:
Bronce y Cristal Checo
/ Casted Bronze & Czech Crystal
Pantalla / Shade: 1629-31

↑ 126cm 49,61"
Ø 102cm 40,16"
♀ 10+5(E14)

INTERMOBEL



: 20018

↑ 88cm 34,65"

∅ 87cm 34,25"

♀ 8(E14)

Lámpara / Chandelier

Acabado / Finish: O.A. (231)

Peso neto / Net weight: 23,92Kg/52,69Lb

Material / Materials:

Bronce y Cristal Checo

/ Casted Bronze & Czech Crystal

Pantalla / Shade: 1629-31



: 20018-1

↑ 88cm 34,65"

∅ 91cm 35,83"

♀ 8(E14)

Lámpara / Chandelier

Acabado / Finish: O.A. (231)

Peso neto / Net weight: 37,60Kg/82,82Lb

Material / Materials:

Bronce y Cristal Checo

/ Casted Bronze & Czech Crystal

INTERMOBEL

Gallery



: 20019-1

↓ 54cm 21,26"

↔ 51cm 20,08"

↗ 28cm 11,02"

⚡ 2(E14)

Aplique / Wall bracket

Acabado / Finish: PLA.ANT.(387)

Peso neto / Net weight: 7,10Kg/15,64Lb

Material / Materials: Bronce y cristal/
Casted bronze & glass

: 20019

↓ 54cm 21,26"

↔ 47cm 18,50"

↗ 26cm 10,24"

⚡ 2(E14)

Aplique / Wall bracket

Acabado / Finish: PLA.ANT.(387)

Peso neto / Net weight: 5,20Kg/11,45Lb

Material / Materials: Bronce/Casted bronze
Pantalla / Shade: 1629-31

INTELMOBEL



También disponible con bombillas (.1)
Also available with bulbs (.1)

20061
↓ 60cm 23,62"
↔ 159cm 62,59"
↗ 75cm 29,52"
💡 LED

Plafón / Ceiling Fixture
Acabado / Finish: NI.B. (516)
Peso neto / Net weight: 200,00Kg/440,52Lb
Material / Materials: Latón y Cristal
Brass & Scholer Crystal drop

INTELMOBEL

Gallery



20032

↑ 85 cm 33,46"

↔ 37 cm 14,57"

↗ 15 cm 5,91"

♀ 3 (E14)

Aplique / Wall bracket

Acabado / Finish: NI.B.(516)

Peso neto / Net weight: 4,10Kg / 9,03 Lb

Material / Materials: Estructura de latón y cristal checo/
Structure in brass & czech crystal

muebles
INTERMOBEL



20031

Colgante / Pendant
Acabado / Finish: NI.B. (516)

Peso neto / Net weight:
30,00Kg / 66,08 Lb

Material / Materials:

Estructura de Latón y Cristal Checo / Structure in Brass & Czech Glass

↓ 89cm 35,04"
∅ 66cm 25,98"
⚡ 6+6(E14)

INTROBELL

Gallery



INTERMOBEL



También disponible en cristal oro (.1)
Also available in gold glass (.1)

20034
Colgante / Pendant
Acabado / Finish: PLA.B. (04)
Peso neto / Net weight: 24,80Kg/54,63 Lb
Material / Materials:
Estructura de latón, Cristal Veneciano
y lágrimas en Cristal scholer/
Structure in Brass, Venetian Glass
& scholer Crystal Drops

↑ 83cm32,68"
∅ 89cm35,04"
♀ 10 (E14)

INTELMOBEL

Gallery



También disponible en cristal oro (.1)
Also available in gold glass (.1)

: 19980 ↓ 40cm 15,75"
 ∅ 90cm 35,43"
 Q 10 (E14)
 Plafón / Ceiling fixture
 Acabado / Finish: Pl.Ant (387)
 Peso neto / Net weight:
 43,15 Kg/95,04 Lb
 Material/Materials:
 Bronce y cristal veneciano/
 Casted bronze & venetian glass

: 20005 ↓ 60cm 23,62"
 ∅ 146cm 57,48"
 Q 14 (E14)
 Plafón / Ceiling fixture
 Acabado / Finish: Pl.Ant (387)
 Peso neto / Net weight:
 135,00 Kg/297,36 Lb
 Material/Materials:
 Bronce y cristal veneciano/
 Casted bronze & venetian glass

: 19998 ↓ 141cm 55,51"
 ∅ 146cm 57,48"
 Q 14 (E14)
 Colgante / Pendant
 Acabado / Finish: O.A. (231)
 Peso neto / Net weight: 147,00 Kg/323,79 Lb
 Material/Materials: Bronce y cristal veneciano/
 Casted bronze & venetian glass



También disponible en cristal oro (.1)
Also available in gold glass (.1)

: 19979

↓ 88cm 34,65"
∅ 91cm 35,83"
♀ 10 (E14)

Colgante / Pendant
Acabado / Finish: Pl. Ant (387)
Peso neto / Net weight: 46,80 Kg/103,08 Lb
Material/Materials: Bronce y cristal veneciano/
Casted bronze & venetian glass

: 20001

↓ 53cm 20,87"
↔ 34cm 13,39"
↗ 17cm 6,69"
♀ 2 (E14)

Aplique / Wall bracket
Acabado / Finish: O.A. (231)
Peso neto / Net weight: 5,60 Kg/12,33 Lb
Material/Materials: Bronce y cristal veneciano/
Casted bronze & venetian glass

: 19999

↓ 104cm 40,94"
∅ 50cm 19,69"
♀ 4 (E14) + 4 (E14)

Farol / Lantern
Acabado / Finish: Pl. Ant (387)
Peso neto / Net weight:
34,40 Kg/75,77 Lb
Material/Materials:
Bronce y cristal veneciano/
Casted bronze & venetian glass

INTE OBEL

Gallery



INTERMOBEL



También disponible en cristal oro (.1)
Also available in gold glass (.1)

: 19962 ↓ 83cm 32,68"
Ø 90cm 35,43"
Q 12+6 (E27)
Colgante / Pendant
Acabado / Finish: O.A. (231)
Peso neto / Net weight: 45,00 Kg/99,12 Lb
Material/Materials: Bronce y cristal veneciano/
Casted bronze & venetian glass

MOBEL

Gallery

También disponible en cristal oro (.1)
Also available in gold glass (.1)



19964

↑ 55cm 21,65"
∅ 90cm 35,43"
⚡ 12+6 (E27)

Plafón / Ceiling fixture

Acabado / Finish: O.A. (231)

Peso neto / Net weight: 40,20Kg/88,55Lb

Material/Materials: Bronce y cristal veneciano/
Casted bronze & venetian glass

19963

↑ 49cm 19,29"
∅ 76cm 29,92"
⚡ 8+4 (E27)

Plafón / Ceiling fixture

Acabado / Finish: Pl. Ant (387)

Peso neto / Net weight: 28,00 Kg/61,67 Lb

Material/Materials: Bronce y cristal veneciano/
Casted bronze & venetian glass

ROBEL

También disponible en cristal oro (.1)
Also available in gold glass (.1)



19965 ↓ 77cm 30,31"
∅ 76cm 29,92"
♀ 8+4 (E27)
mueb Colgante / Pendant
Acabado / Finish: Pl. Ant (387)
Peso neto / Net weight: 28,00 Kg/61,67 Lb
Material / Materials: Bronce y cristal veneciano/
Casted bronze & venetian glass

ROBEL

Gallery



muebles
INTERMOBIL



19950

Lámpara / Chandelier

Acabado / Finish: PLA.B. (04)
Peso neto / Net weight: 53,01 Kg/116,76 Lb

Material/Materials: Bronce, cristal checo
y lágrimas de cristal scholer/

Casted bronze, czech crystal & Scholer crystal Drops

↓ 105cm 41,34"

∅ 106cm 41,73"

Q 18 (E14)

m u e l

INNOBELL

Gallery



19968 ↓ 54cm 21,26"
 ↔ 14cm 5,51"
 ↗ 20cm 7,87"
 ♀ 1 (E14)
 Aplique / Wall bracket
 Acabado / Finish: PLA.B. (04)
 Peso neto / Net weight:
 3,40 Kg/7,49 Lb
 Material/Materials:
 Bronce y cristal checo/
 Casted bronze & czech crystal

19995 ↓ 30cm 11,81"
 ↔ 22cm 8,66"
 ↗ 15cm 5,91"
 ♀ 2 (E14)
 Aplique / Wall bracket
 Acabado / Finish: PLA.B. (04)
 Peso neto / Net weight: 1,60 Kg/3,52 Lb
 Material/Materials: Bronce y cristal checo/
 Casted bronze & czech crystal

INTELMOBEL



19960

↓ 92cm 36,22"

∅ 94cm 37,01"

⊙ 8 (E14)

Lámpara / Chandelier

Acabado / Finish: PLA.B. (04)

Peso neto / Net weight: 30,00 Kg/66,08 Lb

Material/Materials: Bronce, cristal checo
y lágrimas de cristal scholer/

Casted bronze, czech crystal & Scholer
crystal Drops

INTERMOBEL

Gallery



Pantalla / Shade 1629-76

Acabado / Finish: O.A. (231)



19951

Sobremesa / Table lamp

Acabado / Finish: Pl.Ant (387)

Peso neto / Net weight:

9,90 Kg/21,81 Lb

Material/Materials:

Bronce y cristal checo/

Casted bronze & czech crystal

Pantalla / Shade 1629-33

↓ 92cm 36,22"

Ø 50cm 19,69"

⚡ 2 (E27)

INTE **NOBEL**



: 19971

↓ 120cm 47,24"

∅ 118cm 46,46"

♀ 12+6(E 14)

Lampara / Chandelier

Acabado / Finish: O. A. (231)

Peso neto / Net weight: 65,00

Kg/143,17 Lb

Material / Materials:

Bronce, Latón y Cristal

Casted Bronze, Brass & scholer Crystal

Pantalla / Shade 1629-79

INTELMOBEL

Gallery



19941

↑ 33cm 12,99"
 Ø 86cm 33,86"
 ♀ 8 (E14)

Plafón / Ceiling fixture

Acabado / Finish: OA(231)

Peso neto / Net weight:

11,00 Kg/24,23 Lb

Material / Materials:

Bronce, Latón y Cristal scholer

Casted Bronze, Brass & scholer Crystal

19940

↑ 79 cm 31,10"
 Ø 89 cm 35,04"
 ♀ 12 (E14)

Lámpara / Chandelier

Acabado / Finish: OA(231)

Peso neto / Net weight:

16,20 Kg/24,23 Lb

Material / Materials:

Bronce, Latón y Cristal scholer

Casted Bronze, Brass & scholer Crystal

Pantallas/Shade: 1629-68

ROBEL



19940

Lámpara / Chandelier

Acabado / Finish: PLA.B. (04)

Peso neto / Net weight:
16,20 Kg/35,68 Lb

Material / Materials:

Bronce, Latón y Cristal scholer

Casted Bronze, Brass & scholer Crystal

Pantallas/Shade: 1629-68

↑ 79 cm 31,10"

∅ 89 cm 35,04"

∅ 12 (E14)

19941

Plafón / Ceiling fixture

Acabado / Finish: PLA.B. (04)

Peso neto / Net weight:

11,00 Kg/24,23 Lb

Material / Materials:

Bronce, Latón y Cristal scholer

Casted Bronze, Brass & scholer Crystal

↑ 33cm 12,99"

∅ 86cm 33,86"

∅ 8 (E14)

MOBEL

Gallery



: 19943

↓ 33cm 12,99"
 Ø 65cm 25,59"
 ♀ 6 (E14)

Plafón / Ceiling fixture

Acabado / Finish: O.A. (231)

Peso neto / Net weight: 6,80 Kg/14,98 Lb

Material / Materials:

Bronce, Latón y Cristal scholer

Casted Bronze, Brass & scholer Crystal

: 19942

↑ 90cm 35,43"
 Ø 86cm 33,86"
 ♀ 8 (E14)

Colgante / Pendant

Acabado / Finish: O.A. (231)

Peso neto / Net weight:

41,80 Kg/92,07 Lb

Material / Materials:

Bronce, Latón y Cristal scholer

Casted Bronze, Brass & scholer Crystal

INTERMOBEL



: 19955

↓ 53cm 20,87"
 ↔ 36cm 14,17"
 ↗ 18cm 7,09"
 ♀ 1 (E14)
 Aplique / Wall bracket
 Acabado / Finish: PLA.B. (04)
 Peso neto / Net weight: 11,00 Kg/24,23 Lb
 Material/ Materials:
 Bronce, Latón y Cristal scholer
 Casted Bronze, Brass & scholer Crystal



: 19942

↓ 90cm 35,43"
 Ø 86cm 33,86"
 ♀ 8 (E14)
 Colgante / Pendant
 Acabado / Finish: PLA.B(04)
 Peso neto / Net weight:
 41,80 Kg/92,07 Lb
 Material/ Materials:
 Bronce, Latón y Cristal scholer
 Casted Bronze, Brass & scholer Crystal



: 19943

↓ 33cm 12,99"
 Ø 65cm 25,59"
 ♀ 6 (E14)
 Plafón / Ceiling fixture
 Acabado / Finish: PLA.B(04)
 Peso neto / Net weight: 6,80 Kg/ 14,98 Lb
 Material/ Materials:
 Bronce, Latón y Cristal scholer
 Casted Bronze, Brass & scholer Crystal

INTERMOBEL

Gallery



muebles
INTERMOBEL



: 19972

Farol / Lantern

Acabado / Finish: PLA.B. (04)

Peso neto / Net weight:

24,00 Kg/52,86 Lb

Material/Materials: Bronce, latón y cristal/
Casted bronze, brass & glass

↑ 91cm 35,83"

∅ 47cm 18,50"

⚡ 4 (E14)

INTERMOBEL

Gallery



20000

Farol / Lantern

Acabado / Finish: PLA.ANT. (387)

Peso neto / Net weight:

10,80 Kg/23,79 Lb

Material/Materials: Bronce y latón/
Casted bronze & brass

↓ 81cm 31,89"

∅ 40cm 15,75"

⚡ 5 (E14)

muebles

INTERMOBEL



19949 ↑ 96cm 37,80"
Colgante / Pendant ∅ 82cm 32,28"
Acabado / Finish: CR.B. (420) ⚡ 11 (E14)
Peso neto / Net weight: 33,41 Kg/73,59 Lb
Material / Materials: Latón y cristal veneciano /
Brass & venetian glass

INTELIGENTE MOBIL

Gallery

Cristal veneciano pintado blanco al horno, fabricado a la Piastra.

Venetian white coloured glass oven dried and made to the Piastra process.



: 19958-1

Colgante / Pendant

Acabado / Finish: PLA.B. (04)

Peso neto / Net weight: 45,10 Kg/99,34 Lb

↑ 94cm 37,01"

∅ 95cm 37,40"

♀ 19 (E14)

muebles

INTERMOBEL

También disponible con cristal transparente (.0)
Also available with transparent glass (.0)

También disponible con cristal blanco (.1)
Also available with white glass (.1)



: 19985-0

Plafón / Ceiling fixture

Acabado / Finish: PLA.B. (04)
Peso neto / Net weight: 19,00 Kg/41,85 Lb

↓ 37cm 14,57"
Ø 96cm 37,80"
⊙ 8 (E14)

: 19959-0

Aplique / Wall bracket

Acabado / Finish: PLA.B. (04)
Peso neto / Net weight: 6,00 Kg/13,22 Lb

↓ 48cm 18,90"
↔ 45cm 17,72"
↗ 22cm 8,66"
⊙ 2 (E14)

m u e b l e s **: 19959-1**

Aplique / Wall bracket

Acabado / Finish: PLA.B. (04)
Peso neto / Net weight: 6,00 Kg/13,22 Lb

↓ 48cm 18,90"
↔ 45cm 17,72"
↗ 22cm 8,66"
⊙ 2 (E14)

INTERIOBEL

LUXURY COLLECTIONS

Romantic



muebles
INTERMOBEL



SUPREME LUXURY EXPERIENCE

SINCE 1893

muebles
INTERMOBEL

Romantic



19852

↓ 36cm 14,17"
 ↔ 16cm 6,30"
 ↗ 20cm 7,87"
 ♀ 1 (E14)

Aplique / Wall bracket
 Acabado / Finish: AN (49)
 Peso neto / Net weight :
 1,18 Kg/2,60 Lb
 Material/Materials:
 Estructura de latón y
 pantalla de tafetan color brandy/
 Brass structure
 & shade brandy colour taffetan
 Pantalla / Shade 1629-36



19853

↓ 36cm 14,17"
 ∅ 16cm 6,30"
 ♀ 1 (E14)

Sobremesa / Table lamp
 Acabado / Finish: AN (49)
 Peso neto / Net weight :1,00 Kg/2,20 Lb
 Material/Materials: Estructura de latón y
 pantalla de tafetan color brandy/
 Brass structure & shade brandy colour taffetan
 Pantalla / Shade 1629-36

INIERMOBEL



: 19851

Lámpara / Chandelier

Acabado / Finish: AN (49)

Peso neto / Net weight :7,60 Kg/16,74 Lb

Materia / Materials: Estructura de latón y
pantallas de tafetán color brandy/

Brass structure & shades brandy colour taffetan
Pantalla / Shade 1629-36

↓ 55cm 21,65"

∅ 78cm 30,71"

⊕ 6 (E14)

INTERMOBEL

Romantic



muebles
GRUPO INTERMOBEL

También disponible con cristal blanco Scholer Transparente (.1)
Also available with transparent crystal Scholer (.1)



19867

Sobremesa / Table lamp

Acabado / Finish: PL.B (04)

Peso neto / Net weight : 1,45 Kg/3,19 Lb

Material/Materials: Estructura de latón /
Brass structure /

Pantalla / Shade 1629-39

↓ 64cm 25,20"
Ø 23cm 9,06"
♀ 1 (E14)



19866

Lámpara / Chandelier

Acabado / Finish: PL.B (04)

Peso neto / Net weight: 7,01Kg/15,44Lb

Material/Materials: Estructura de latón
y cristal scholer amatista/
Brass structure & scholer amethyst crystal
Pantalla / Shade 1629-34

↓ 48cm 18,90"
Ø 65cm 25,59"
♀ 6 (E14)

INTELMOBEL

Romantic



• 10985-1

↓ 62cm 24,41"
∅ 90cm 35,43"
⊙ 5 (E14)

Lámpara / Chandelier

Acabado / Finish: PPE (391)

Peso neto / Net weight: 4,60 Kg/10,13Lb

Material/Materials: Estructura de metal y cristal scholer/

Metal structure & scholer crystal

Pantalla / Shade 1629-46

muebles
INTERMOBEL



19905

↓ 62cm 24,41"
Ø 90cm 35,43"
♀ 5 (E14)

Lámpara / Chandelier

Acabado / Finish: PPE (391)

Peso neto / Net weight: 5,20Kg/11,45Lb

Material / Materials: Estructura de metal

y cristal scholer/

Metal structure & scholer crystal

Pantalla / Shade 1629-60

MOBEL

Romantic



: 19649.1

Acabado / Finish: D.ETR/AN (424)



: 19649

Lámpara / Chandelier

Acabado / Finish: CR.B./N.B. (432)

Peso neto / Net weight: 6,20Kg/13,66Lb

Material/Materials: Bronce y lágrimas de cristal Italiano/
Casted bronze & Italian crystal drops

Pantalla / Shade 1627-84

↓ 50cm 19,69"
Ø 85cm 33,46"
♀ 5 (E14)

muebles
INTERMOBEL

Lámpara creada a principios del siglo XX, de estilo Art Nouveau, que re-editamos en 1993 con motivo de nuestro centenario.

Pieza emblemática, que por su acabado y su decoración en verde sobre las tulipas, es una de las joyas de la casa Mariner.



This vintage Art Nouveau chandelier dating back to the 1900s have been relaunched in 1993 in commemoration of the 100 years of the foundation of Mariner, S.A.

The green shadowed art glass, fanciful leafs decoration add to the beauty of this unique and iconic chandelier.



También disponible con tulipa difuminada marrón (.1)
Also available with brown patina shade (.1)

18576

↑ 83cm 32,68"

Ø 66cm 25,98"

Q 3+1 (E27)

Lámpara / Chandelier
Acabado / Finish: A.N. (49)
Peso neto / Net weight: 9,56 kg/21,06 Lb
Material / Materials:
Bronce y Cristal Veneciano/
Casted Bronze & Venetian Glass

INTERMOBEL

Romantic



: 19511

↓ 55cm 21,65"
 ↔ 26cm 10,24"
 ↗ 11cm 4,33"
 ⚡ 1 (E14)

Sobremesa / Table lamp
 Acabado / Finish: A.N. (49)
 Peso neto / Net weight: 2,40 Kg/5,29 Lb
 Material/Materials: Bronce y cristal veneciano/
 Casted bronze & venetian crystal



: 19509

↓ 43cm 16,93"
 ∅ 60cm 23,62"
 ⚡ 3 (E14)

Lámpara / Chandelier
 Acabado / Finish: A.N. (49)
 Peso neto / Net weight: 4,40 Kg/9,69 Lb
 Material/Materials:
 Bronce y cristal veneciano/
 Casted bronze & venetian crystal



19508

Lámpara / Chandelier

Acabado / Finish: A.N. (49)

Peso neto / Net weight: 6,01 Kg/13,24 Lb

Material/Materials: Bronce y cristal veneciano/
Casted bronze & venetian crystal

↓ 43cm 16,93"
 Ø 60cm 23,62"
 ♀ 6 (E14)



muebles **19510**

Plafón / Ceiling fixture

Acabado / Finish: A.N. (49)

Peso neto / Net weight: 5,01 Kg/11,04 Lb

Material/Materials: Bronce y cristal veneciano/
Casted bronze & venetian crystal

↓ 35cm 13,78"
 Ø 42cm 16,54"
 ♀ 3 (G9)

Romantic



19728

Lámpara / Chandelier

Acabado / Finish: A.N. (49)

Peso neto / Net weight: 12,00 Kg/26,43Lb

Material/Materials: Bronce, latón y cristal veneciano/
Casted bronze, brass & venetian glass

↓ 62cm 24,41"

∅ 78cm 30,71"

♀ 3 (E27)+3(E14)

m u e b l e s

INTERMOBEL



19729

↓ 33cm 12,99"
 ∅ 48cm 18,90"
 ♀ 6 (E14)

Plafón / Ceiling fixture

Acabado / Finish: O.F. (55)

Peso neto / Net weight: 7,20 Kg/15,86 Lb

Material/Materials:

Bronce, latón y cristal veneciano/
 Casted bronze, brass & venetian glass



19730

↓ 22cm 8,66"
 ↔ 36cm 14,17"
 ↗ 17cm 6,69"
 ♀ 2 (E14)

Aplique / Wall bracket

Acabado / Finish: A.N. (49)

Peso neto / Net weight: 2,40 Kg/5,29 Lb

Material/Materials:

Bronce, latón y cristal veneciano/
 Casted bronze, brass & venetian glass



19731

↓ 184cm 72,44"
 ∅ 46cm 18,11"
 ♀ 1 (halog E27)

Pie / Floor Lamp

Acabado / Finish: Brox / A.N. (218)

Peso neto / Net weight: 20,60 Kg/45,37 Lb

Material/Materials:

Bronce, latón y cristal veneciano/
 Casted bronze, brass & venetian glass

INIERMOBEL

Romantic



19689

Lámpara / Chandelier

Acabado / Finish: A.N. (49)

Peso neto / Net weight: 19,50 Kg/42,95 Lb

Material/Materials: Bronce, latón y cristal veneciano/
Casted bronze, brass & venetian glass

↓ 65cm 25,59"
∅ 84cm 33,07"
⊙ 6 (E27)+3 (E14)

muebles

INTERMOBEL



: 19261-10

↑ 26cm 10,24"

↔ 16cm 6,30"

Aplique / Wall bracket

↗ 16/35cm 6,30"/13,78"

⚡ 1 (E14)

Acabado / Finish: POE/PPE (392)

Peso neto / Net weight: 1,29 Kg/2,84 Lb

Material/Materials: Estructura metálica/
Metal structure

Pantalla / Shade 1627-68



: 19259-10

↑ 45cm 17,72"

∅ 72cm 28,35"

Lámpara / Chandelier

⚡ 4 (E14)

Acabado / Finish: POE/PPE (392)

Peso neto / Net weight: 3,50 Kg/7,71 Lb

Material/Materials: Estructura metálica/
Metal structure

Pantalla / Shade 1627-68

INTERMOBEL

Romantic



19263-10

Pie / Floor Lamp

Acabado / Finish: POE/PPE (392)
Peso neto / Net weight: 2,40Kg/5,29Lb
Material/Materials: Estructura metálica/
Metal structure
Pantalla / Shade 1627-69

↓ 138cm 54,33"
↔ 25cm 9,84"
↗ 25cm 9,84"
⊙ 1 (E14)



19262-10

Sobremesa / Table lamp

Acabado / Finish: POE/PPE (392)
Peso neto / Net weight: 1,20Kg/2,64Lb
Material/Materials: Estructura metálica/
Metal structure
Pantalla / Shade 1627-68

↓ 55cm 21,65"
↔ 20cm 7,87"
↗ 20cm 7,87"
⊙ 1 (E14)

INIERNOBEL



19258-10

Lámpara / Chandelier

Acabado / Finish: POE/PPE (392)

Peso neto / Net weight: 4,80 Kg/10,57 Lb

Material/Materials: Estructura metálica/
Metal structure

Pantalla / Shade 1627-68

↓ 45cm 17,72"

∅ 72cm 28,35"

⚪ 5 (E14)

INIERMOBEL

INTERIOR DECORATION

Accessories Collection



SUPREME LUXURY EXPERIENCE

SINCE 1893

INTERMOBEL



m u b l e s
INTERMOBEL

Accessories Collection



14158 ↑ 90cm 35,43"
14129 Ø40cm 15,75"

Candelabro/Candlestick
Materials: Casted Bronze & Scholer crystal.
Finish: Gold plated.
Peso neto/ Net weight: 10,04Kg/22,11Lb



14131 ↓ 59cm 23,23"
14131 Ø 31cm 12,20"
Candelabro / Candlestick
Materials: Alabaster and casted bronze.
Finish: of bronze with patine.
Peso neto/ Net weight: 6,51Kg/14,34Lb

También disponible en alabastro Brandy (.1)
Also available in Brandy alabaster (.1)

GRUPO
INTERMOBEL

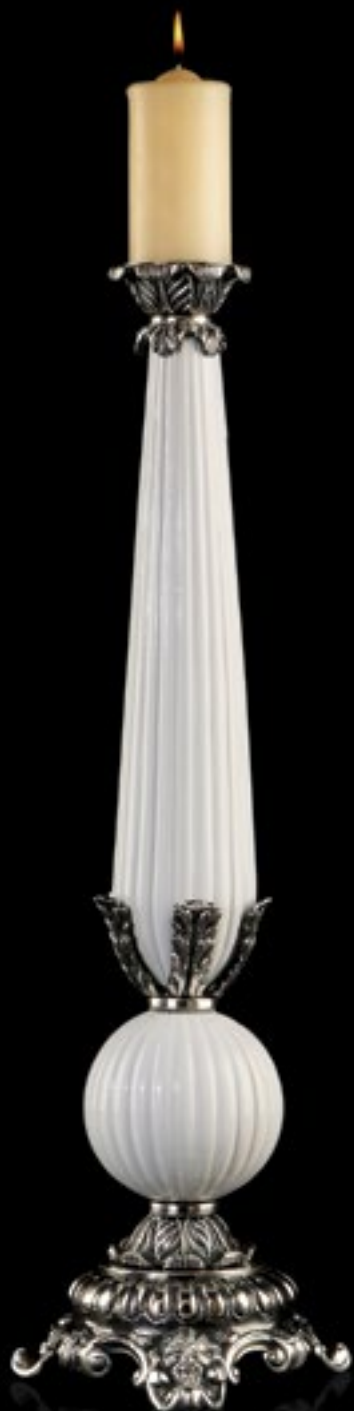

: 14184 ↑ 65cm 25,59"
 ↓ 14184 Ø 21cm 8,27"

Candelabro / Candlestick
 Materials: Porcelain & casted bronze.
 Finish: Silver Plated.
 Peso neto/ Net weight: 3,40Kg/7,49Lb



: 14188 ↑ 57cm 22,44"
 ↓ 14188 Ø16cm 6,30"

Candelabro / Candlestick
 Materials: Casted bronze and crystal.
 Finish: OF, bronze with patine.
 Peso neto/ Net weight: 4,60Kg/10,13Lb



: 14128 ↑ 53cm 20,87"
 ↓ 14128 Ø 31cm 12,20"

Candelabro / Candlestick
 Materials: Casted bronze.
 Finish: OF, bronze with patine.
 Peso neto/ Net weight:
 6,27Kg/13,81Lb

GRUPO INFERMOBEL

Accessories Collection



14175 ↓ 93cm 36,61"
Ø38cm 14,96"

Candelabro / Candlestick

Materials: Casted bronze and scholer crystal.

Finish: silver plated.

Peso neto/ Net weight: 7,30Kg/16,08Lb



14174 ↓ 69cm 27,17"
Ø32cm 12,60"

Candelabro / Candlestick

Materials: Casted bronze and scholer crystal.

Finish: Gold plated.

Peso neto/ Net weight: 6,99Kg/15,40Lb

muebles

INTERMOBEL



14159 ↑ 46cm 18,11"
Ø40cm 15,75"
Centro / Vase
Materials: Casted bronze and crystal.
Finish: Black and Gold plated.
Peso neto/ Net weight: 11,40Kg/25,11Lb



14185 ↑ 57cm 22,44"
Ø40cm 15,75"
Centro / Vase
Materials: Casted bronze, crystal and marble.
Finish: Antique gold plated.
Peso neto/ Net weight: 13,71Kg/30,20Lb

m u e b l e s

INTELMOBEL

Accessories Collection



: 14198 ↓ 44cm 17,32"
Ø 36cm 14,17"

Centro / Vase

Materials: Casted Bronze, Wood & Czech Crystal
Finish: Black and Antique silver plated
Peso neto/ Net weight: 20Kg/44,05Lb



: 14197 ↓ 40cm 15,75"
Ø 28cm 11,02"

Centro / Vase

Materials: Glass, casted bronze and wood.
Finish: Black and silver plate.
Peso neto/ Net weight: 6,60Kg/14,54Lb

muebles
INTERMOBEL



: 14191 ↓ 20cm 7,87"
 Ø 45cm 17,72"

Centro / Vase

Materials: Casted bronze and crystal.
 Finish: Bright silver and bright black.
 Peso neto/ Net weight: 8,20Kg/18,06Lb



: 14169 ↓ 21cm 8,27"
 Ø 46cm 18,11"

Centro / Vase

Materials: Venetian glass and casted bronze.
 Finish: OF, bronze with patine.
 Peso neto/ Net weight: 9,70Kg/21,37Lb



: 14201 ↓ 15cm 5,91"
 ↔ 45cm 17,71"
 ↗ 21cm 8,27"

Centro / Centrepiece

Materials: Casted Bronze & Crystal Fume
 Finish: Bright Silver
 Peso neto/ Net weight: 20,00 Kg/44,05 Lb

muebles
INTERMOBEL
 White Marble - Transparent Crystal

Accessories Collection



: 14121.1 ↓ 48cm 18,90"
Ø 28cm 11,02"

Centro / Vase

Materials: Alabaster and casted bronze.
Finish: Brandy alabaster and gold plated bronze.
Peso neto/ Net weight: 7,43Kg/16,37Lb

También disponible en alabastro blanco (.0)
Also available in white alabaster (.0)



: 14141 ↓ 50cm 19,69"
← 34cm 13,39"
↗ 26cm 10,24"

Centro / Vase

Materials: Casted bronze and wood.
Finish: OF, bronze with patine.
Peso neto/ Net weight: 7,60Kg/16,74Lb

INTERMOBEL



14140 ↓ 30cm 11,81"
 ↔ 58cm 22,83"
 ↗ 30cm 11,81"

Centro / Vase

Materials: Alabaster and casted bronze.
 Finish: White alabaster and gold plated bronze.
 Peso neto/ Net weight: 8,60Kg/18,94Lb

También disponible en alabastro Brandy (.1)
 Also available in Brandy alabaster (.1)



14155-1 ↓ 31cm 12,20"
 Ø42cm 16,54"

Centro / Vase

Materials: Alabaster and casted bronze.
 Finish: Brandy alabaster and gold plated bronze.
 Peso neto/ Net weight: 10,60Kg/23,35Lb

muebles
INTERMOBEL
 También disponible en alabastro blanco (.0)
 Also available in white alabaster (.0)

Accessories Collection



: 14186 ↑ 80cm 31,50"
: 14186 Ø37cm 14,57"

Centro / Vase

Materials: Wood and alabaster.

Finish: Bright silver.

Peso neto/ Net weight: 23,60Kg/51,98Lb

14186-2 version without front inlays



: 14176 ↑ 47cm 18,50"
: 14176 Ø 62cm 24,41"

Centro / Vase

Materials: Alabaster and casted bronze.

Finish: White alabaster and gold plated bronze.

Peso neto/ Net weight: 24,80Kg/54,63Lb

muebles
INTERMOBEL



: 14142 ↑ 31cm 12,20"
↓ 60cm 23,62"

Centro / Vase

Materials: Alabaster and casted bronze.
Finish: Cream alabaster and
OF, bronze with patine.
Peso neto/ Net weight: 22,01Kg/48,48Lb

También disponible en alabastro Brandy (.1)
Also available in Brandy alabaster (.1)



: 14166 ↑ 42cm 16,54"
↓ 60cm 23,62"

Centro / Vase

Materials: Alabaster and casted bronze.
Finish: Cream alabaster and
OF, bronze with patine.
Peso neto/ Net weight: 14,24Kg/31,37Lb

muebles

También disponible en alabastro Brandy (.1)
Also available in Brandy alabaster (.1)

INTERMOBEL

Accessories Collection

También disponible en alabastro Brandy (.1)
Also available in Brandy alabaster (.1)



: 14167 ↓ 62cm 24,41"
Ø 47cm 18,50"

Centro / Vase

Materials: Alabaster and casted bronze.
Finish: Cream alabaster and OF, bronze with patine.
Peso neto/ Net weight: 28,01Kg/61,70Lb



: 14021 ↓ 47cm 18,50"
Ø 33cm 12,99"

Copa / Cap

Materials: Alabaster and casted bronze.
Finish: White alabaster and gold plated bronze.
Peso neto/ Net weight: 15,00Kg/33,04Lb

muebles
INTERMOBEL



: 14124 ↓ 23cm 9,06"
Ø 34cm 1 3,39"

Centro / Vase

Materials: Wood and casted bronze.
Finish: Gold plated and black.
Peso neto/ Net weight: 5,00Kg/11,01Lb



: 14163 ↓ 36cm 14,17"
Ø 40cm 15,75"

Centro / Vase

Materials: Wood and Casted bronze.
Finish: Gold plated and black.
Peso neto/ Net weight: 9,80Kg/21,59Lb

muebles
INTERMOBEL

Accessories Collection



: 14164 ↓ 48cm 18,90"
 ↔ 25cm 9,84"
 ↗ 15cm 5,91"

Copa/Cup
 Materials: Marble and casted bronze.
 Finish: Gold plated bronze.
 Peso neto/ Net weight: 7,57Kg/16,67Lb



También disponible en alabastro blanco (.0)
 Also available in white alabaster (.0)

: 14044 ↓ 63cm 24,80"
 Ø 25cm 9,84"

Tibor/Vase
 Materials: Alabaster and casted bronze.
 Finish: Brandy alabaster and Art Nouveau bronze.
 Peso neto/ Net weight: 13,01Kg/28,66Lb

muebles

INTERMOBEL



: 14171 ↓ 74cm 29,13"
 ← 33cm 12,99"
 ↗ 20cm 7,87"

Copa/Cup
 Materials: Alabaster and casted bronze.
 Finish: Cream alabaster and bronze with patine.
 Peso neto/ Net weight: 11,95Kg/26,32Lb

: 14180 ↓ 60cm 23,62"
 Ø30cm 11,81"

Tibor / Vase
 Materials: Alabaster and casted bronze.
 Finish: Cream alabaster and OF, bronze with patine.
 Peso neto/ Net weight: 10,42Kg/22,95Lb



INTERMOBEL
 También disponible en alabastro Brandy (.1)
 Also available in Brandy alabaster (.1)

También disponible en alabastro Brandy (.1)
Also available in Brandy alabaster (.1)

Accessories Collection



: 14018 ↓ 52cm 20,47"
↔ 30cm 11,81"
↗ 26cm 10,24"

Tibor / Vase

Materials: Alabaster and casted bronze.
Finish: White alabaster and gold plated bronze.
Peso neto/ Net weight: 9,48Kg/20,88Lb



: 14194 ↓ 65cm 25,59"
Ø 30cm 11,81"

Centro / Vase

Materials: Casted bronze and crystal.
Finish: Antique gold plated and bright black
Peso neto/ Net weight: 9,20Kg/20,26Lb.

muebles

INTERMOBEL

: 14187 ↓ 37cm 14,57"
Ø 42cm 16,54"

Centro / Vase

Materials: Casted bronze, crystal and marble.

Finish: Old silver.

Peso neto/ Net weight: 11,00Kg/24,23Lb



: 14192 ↓ 52cm 20,47"
Ø 21cm 8,27"

Centro / Vase

Materials: Casted bronze and crystal.

Finish: Antique silver plated and bright black

Peso neto/ Net weight: 7,40Kg/16,30Lb



GRUPO **INTERMOBEL**

Accessories Collection



14196 ↓ 52cm 20,47"
Ø27cm 10,63"

Centro / Vase

Materials: Casted bronze and crystal.
Finish: Antique gold plated.
Peso neto/ Net weight: 12,60Kg/27,75Lb



14200 ↓ 43cm 19,63"
Ø 19cm 7,48"

COPA/CUP

Materials: Casted Bronze, Wood & Czech Crystal.
Finish: Black and Bright silver.
Peso neto/ Net weight: 12Kg/26,43Lb.

m u e b l e s
INTERMOBEL



: 14161 ↓ 62cm 24,41"
 ↔ 52cm 20,47"
 ↗ 17cm 6,69"

Reloj / Clock

Materials: Wood & casted bronze
 and German Machinery.
 Finish: Black and gold plated bronze.
 Peso neto/ Net weight:
 24,20Kg/53,30Lb

También disponible en alabastro Brandy (.1)
 Also available in Brandy alabaster (.1)



: 14139 ↓ 43cm 16,93"
 ↔ 43cm 16,93"
 ↗ 25cm 9,84"

Reloj / Clock

Materials: Alabaster and casted
 bronze.
 Finish: White alabaster and gold
 plated bronze.
 Peso neto/ Net weight:
 30,80Kg/67,84Lb

GRUP **INTERMOBEL**

Accessories Collection



: 14199 ↓ 46cm 18,11"
↔ 18cm 7,09"
↗ 18cm 7,09"

Reloj / Clock
Materials: Casted Bronze, Wood & German Machinery.
Finish: Makassar and Bright silver.
Peso neto/ Net weight: 15Kg/33,04Lb

: 14160 ↓ 77 cm 30,31"
↔ 24 cm 9,45"
↗ 20 cm 7,87"

Reloj / Clock
Materials: Wood, casted bronze, Swarovski elements and German Machinery.
Finish: Black and gold plated bronze.
Peso neto/ Net weight: 22 01Kg/48,48Lb



INTERMOBEL

También disponible en alabastro Brandy (.1)
Also available in Brandy alabaster (.1)



: 14154 ↓ 57cm 22,44"
↔ 32cm 12,60"
↗ 20cm 7,87"

Reloj / Clock
Materials: Alabaster and casted bronze, German Machinery.
Finish: Cream alabaster and OF, bronze with patine.
Peso neto/ Net weight: 29,01Kg/63,90Lb

También disponible en alabastro blanco (.0)
Also available in white alabaster (.0)



: 14148-1 ↓ 46 cm 18,11"
↔ 44 cm 17,32"
↗ 22 cm 8,66"

Reloj / Clock
Materials: Alabaster, casted bronze and German Machinery.
Finish: Brandy alabaster and OF, bronze with patine
Peso neto/ Net weight: 25,01Kg/55,09Lb

muebles
INIERMOBEL

También disponible en marmol negro (.1)
 Also available in black marble (.1)
Accessories Collection



: 14195

↓ 74cm 29,13"
 Ø17cm 6,69"

Tibor / Vase
 Materials: Casted bronze, crystal and travertino marble.
 Finish: Antique silver plated.
 Peso neto/ Net weight:
 11,80Kg/25,99Lb



: 14202-1

↓ 55cm 21,65"
 Ø24cm 9,45"

Centro / Centrepiece
 Materials: Marble & crystal
 Finish: White marble & bright silver
 Peso neto/ Net weight: 30,00 Kg/66,08 Lb

: 14202-0

Black Marble - Fume Crystal

muebles
INTERMOBEL



: 14162 ↓ 60 cm 23,62"
 ← 31 cm 12,20"
 ↗ 23 cm 9,06"

Tibor / Vase

Materials: Wood, casted bronze and Swarovski elements.

Finish: White and silver plated bronze.

Peso neto/ Net weight:
20,01Kg/44,07Lb



: 14162 ↓ 60 cm 23,62"
 ← 31 cm 12,20"
 ↗ 23 cm 9,06"

Tibor / Vase

Materials: Wood, casted bronze and Swarovski elements.

Finish: Black and gold plated bronze.

Peso neto/ Net weight:
20,01Kg/44,07Lb

muebles
INTERMOBEL



LUXURY COLLECTIONS

Recopilación Summary

SUPREME LUXURY EXPERIENCE

SINCE 1893

muebles
INTERMOBEL



muebles
INTERMOBEL

LUXURY COLLECTIONS

Recopilación Summary



SUPREME LUXURY EXPERIENCE

SINCE 1893

muebles
INTERMOBEL



Plafones Ceiling Fixtures

muebles
INTERMOBEL

Recopilación Summary



: 19602-1

↓ 47cm 18,50"
 Ø 79cm 31,10"
 ♀ 6+6 (E14)
 Plafón / Ceiling fixture
 Acabado / Finish: O.F. (55)
 Peso neto / Net weight: 17,50 kg/38,55 Lb
 Material / Materials: Bronce y Swarovski elements
 Casted Bronze & Swarovski elements



: 19603-1

↓ 46 cm 18,11"
 Ø 57 cm 22,44"
 ♀ 8+4 (E14)
 Plafón / Ceiling fixtures
 Acabado / Finish: O.F. (55)
 Peso neto / Net weight: 10,60 kg/23,35 Lb
 Material / Materials: Bronce y Swarovski elements
 Casted Bronze & Swarovski elements

SWAROVSKI® es una marca registrada



: 19210

↓ 24 cm 9,45"
 Ø 42 cm 16,54"
 ♀ 6 (E14)
 Plafón / Ceiling fixture
 Acabado / Finish: O.A. (231)
 Peso neto / Net weight: 7,20 kg/15,86 Lb
 Material / Materials: Bronce y Cristal Checo
 Casted Bronze & Czech Crystal



: 19401

↓ 36 cm 14,17"
 Ø 76 cm 29,92"
 ♀ 8 (E14)
 Plafón / Ceiling fixture
 Acabado / Finish: O.F. (55)
 Peso neto / Net weight: 35,04 kg/77,18 Lb
 Material / Materials: Bronce y Cristal Veneciano
 Casted Bronze & Venetian Glass



: 19612.1

↓ 40 cm 15,75"
 Ø 77 cm 30,31"
 ♀ 8 (E14)
 Plafón / Ceiling fixture
 Acabado / Finish: O.F. (55)
 Peso neto / Net weight: 20,60 kg/45,37 Lb
 Material / Materials: Bronce y Cristal Veneciano
 Casted Bronze & Venetian Glass



: 19524-1

↓ 34 cm 13,39"
 Ø 57 cm 22,44"
 ♀ 6 (E14)
 Plafón / Ceiling fixture
 Acabado / Finish: O.F. (55)
 Peso neto / Net weight: 12,60 kg/27,75 Lb
 Material / Materials: Bronce y Cristal Veneciano
 Casted Bronze & Venetian Glass



: 19841

↓ 49 cm 19,29"
∅ 64 cm 25,20"
♀ 10 (E14)

Plafón / Ceiling fixture
Acabado / Finish: PLA. ANT /NB (390)
Peso neto / Net weight: 12,80 kg/28,19 Lb
Material / Materials: Bronce y Cristal
scholer Casted Bronze & scholer Crystal



: 20061

↓ 60cm 23,62"
↔ 159cm 62,59"
↗ 75cm 29,52"
♀ LED

Plafón / Pendant
Acabado / Finish: NI.B. (516)
Peso neto / Net weight: 200,00Kg/440,52Lb
Material / Materials: Latón y Cristal/Casted
Brass & Scholer Crystal drop



: 19615

↓ 33 cm 12,99"
∅ 60 cm 23,62"
♀ 6 (G9)

Plafón / Ceiling fixture
Acabado / Finish: O.F. (55)
Peso neto / Net weight: 9,40 kg/20,70 Lb
Material / Materials: Bronce y Cristal Veneciano
/ Casted Bronze & Venetian Crystal



: 19729

↓ 33cm 12,99"
∅ 48cm 18,90"
♀ 6 (E14)

Plafón / Ceiling fixture
Acabado / Finish: O.F. (55)
Peso neto / Net weight: 7,20 kg/15,86 Lb
Material / Materials: Bronce y Cristal Veneciano
/ Casted Bronze & Venetian Glass



: 19495-1

↓ 35 cm 13,78"
∅ 66 cm 25,98"
♀ 6 (E14)

Plafón / Ceiling fixture
Acabado / Finish: O.F. (55)



: 19495

↓ 35 cm 13,78"
∅ 66 cm 25,98"
♀ 6 (E14)

Plafón / Ceiling fixture
Acabado / Finish: Pla.Vi. (56)
Peso neto / Net weight: 13,53 kg/29,80 Lb
Material / Materials:
Bronce y Cristal Veneciano
/ Casted Bronze & Venetian Glass



: 19876

↓ 3 cm 1,18"
∅ 15 cm 5,91"
♀ 1 (GU10)

Plafón / Ceiling fixture
Acabado / Finish: DB/N (60)
Peso neto / Net weight: 0,90 kg/1,98 Lb
Material / Materials: Bronce, Madera
y Swarovski elements
Casted Bronze, Wood & Swarovski elements



: 19974

↓ 3 cm 1,18"
∅ 18 cm 7,09"
♀ 1 (GU10)

Plafón / Ceiling fixture
Acabado / Finish: DB (67)
Peso neto / Net weight: 0,90 kg/1,98 Lb
Material / Materials: Bronce y madera
Casted Bronze & Wood



: 19975

↓ 3 cm 1,18"
∅ 18 cm 7,09"
♀ 1 (GU10)

Plafón / Ceiling fixture
Acabado / Finish: DB (67)
Peso neto / Net weight: 0,90 kg/1,98 Lb
Material / Materials: Bronce y madera
Casted Bronze & Wood

muebles

INTROBEL

Recopilación Summary



: 19963
 ↓ 49cm 19,29"
 ∅ 76cm 29,92"
 ♀ 8+4 (E27)
 Plafón / Ceiling fixture
 Acabado / Finish: Pla. Ant. (387)
 Peso neto / Net weight: 28,00 kg/61,67 Lb
 Material / Materials:
 Bronce y Cristal Veneciano
 / Casted Bronze & Venetian Glass



: 19964
 ↓ 55cm 21,65"
 ∅ 90cm 35,43"
 ♀ 12+6 (E27)
 Plafón / Ceiling fixture
 Acabado / Finish: OA (231)
 Peso neto / Net weight:
 40,20 kg/88,55 Lb
 Material / Materials: Bronce y Cristal Veneciano
 Casted Bronze & Venetian Glass



: 19385
 ↓ 34cm 13,39"
 ∅ 71cm 27,95"
 ♀ 6 (G9)
 Plafón / Ceiling fixture
 Acabado / Finish: Pla. Ant. (387)
 Peso neto / Net weight: 19,80 kg/43,61 Lb
 Material / Materials: Bronce y Cristal Veneciano
 Casted Bronze & Venetian Glass



: 19464-1
 ↓ 43cm 16,93"
 ∅ 92cm 36,22"
 ♀ 10 (E14)
 Plafón / Ceiling fixture
 Acabado / Finish: O.F (55)
 Peso neto / Net weight: 28,23 kg/62,18 Lb
 Material / Materials: Bronce y Cristal Veneciano
 Casted Bronze & Venetian Glass



: 18660
 ↓ 47cm 18,50"
 ∅ 50cm 19,69"
 ♀ 6 (E14)
 Plafón / Ceiling fixture
 Acabado / Finish: AN.PV. (254)
 Peso neto / Net weight: 13,00 Kg/28,64 Lb
 Material/Materials: Bronce y alabastro/
 Casted bronze & alabaster



: 18952
 ↓ 62cm 24,41"
 ∅ 75cm 29,53"
 ♀ 8 (E27)
 Plafón / Ceiling fixture
 Acabado / Finish: OF (55)
 Peso neto / Net weight: 33,00 Kg/72,69 Lb
 Material/Materials: Bronce y alabastro/
 Casted bronze & alabaster



: 19011
Plafón / Ceiling fixture
Acabado / Finish: AN (49)
Peso neto / Net weight: 6,20 kg/13,66 Lb
Material / Materials: Bronce y Alabastro
/ Casted Bronze & Alabaster

↓ 30cm 11,81"
Ø 40cm 15,75"
⚡ 3 (E14)



: 18897
Plafón / Ceiling fixture
Acabado / Finish: O.F. (55)
Peso neto / Net weight: 14,80 kg/32,60 Lb
Material / Materials: Bronce y Alabastro
/ Casted Bronze & Alabaster

↓ 46cm 18,11"
Ø 51cm 20,08"
⚡ 6 (E14)



: 19442
Plafón / Ceiling fixture
Acabado / Finish: O.F. (55)
Peso neto / Net weight: 10,20 kg/22,47 Lb
Material / Materials: Bronce y Alabastro
/ Casted Bronze & Alabaster

↓ 35cm 13,78"
Ø 55cm 21,65"
⚡ 6 (E14)



: 18738
Plafón / Ceiling fixture
Acabado / Finish: OF. PB (303)
Peso neto / Net weight: 11,60 kg/25,55 Lb
Material / Materials: Bronce y Alabastro
/ Casted Bronze & Alabaster

↓ 40cm 15,75"
Ø 51cm 20,08"
⚡ 6 (E14)



: 18523
Plafón / Ceiling fixture
Acabado / Finish: AN (49)
Peso neto / Net weight: 10,01 kg/22,05 Lb
Material / Materials: Bronce y Alabastro
Casted Bronze & Alabaster

↓ 43cm 16,93"
Ø 50cm 19,69"
⚡ 6 (E14)



: 19180
Plafón / Ceiling fixture
Acabado / Finish: O.F. (55)
Peso neto / Net weight: 5,75 kg/12,67 Lb
Material / Materials: Bronce y Alabastro
Casted Bronze & Alabaster

↓ 29cm 11,42"
Ø 46cm 18,11"
⚡ 6 (E14)

Recopilación Summary



: 19966
 ↓ 25cm 9,84"
 Ø 65cm 25,59"
 ♀ 6 (E14)
 Plafón / Ceiling fixture
 Acabado / Finish: Pla. B (04)
 Peso neto / Net weight: 12,60 kg/27,75 Lb
 Material / Materials: Latón y Cristal Veneciano
 Brass & Venetian Glass



: 19967
 ↓ 19cm 7,48"
 Ø 45cm 17,72"
 ♀ 4 (E14)
 Plafón / Ceiling fixture
 Acabado / Finish: Pla. B (04)
 Peso neto / Net weight: 5,80 kg/12,78 Lb
 Material / Materials: Latón y
 Cristal Veneciano
 Brass & Venetian Glass



: 19992
 ↓ 15cm 5,91"
 Ø 40cm 15,75"
 ♀ 3 (E14)
 Plafón / Ceiling fixture
 Acabado / Finish: CR. B (420)
 Peso neto / Net weight: 6,20 kg/13,66 Lb
 Material / Materials: Latón y
 Cristal Veneciano
 Brass & Venetian Glass



: 19944
 ↓ 20cm 7,87"
 Ø 50cm 19,69"
 ♀ 4 (G9)
 Plafón / Ceiling fixture
 Acabado / Finish: CR. B (420)
 Peso neto / Net weight: 5,50 kg/12,11 Lb
 Material / Materials: Latón y Cristal Veneciano
 Brass & Venetian Glass



: 19990
 ↓ 27cm 10,63"
 Ø 60cm 23,62"
 ♀ 6 (E14)
 Plafón / Ceiling fixture
 Acabado / Finish: CR. B (420)
 Peso neto / Net weight: 9,80 kg/21,59 Lb
 Material / Materials: Latón y Cristal Veneciano
 Brass & Venetian Glass



: 20030
 ↓ 26cm 10,24"
 Ø 65cm 25,59"
 ♀ 5 (E14)
 Plafón / Ceiling fixture
 Acabado / Finish: PLA.ANT (387)
 Peso neto / Net weight: 17,00 kg/37,44 Lb
 Material / Materials: Bronce, Latón y Cristal Veneciano
 Casted Bronze, Brass & Venetian Glass



: 20008
 ↓ 45cm 17,72"
 Ø 98cm 38,58"
 ♀ 9 (E14)
 Plafón / Ceiling fixture
 Acabado / Finish: Pla.Ant. (387)
 Peso neto / Net weight: 34,80kg / 76,65 Lb
 Material / Materials:
 Bronce, latón y Cristal Veneciano
 Casted Bronze, Brass & Venetian Glass



: 19985

↓ 37cm 14,57"
Ø 96cm 37,80"
⚡ 8 (E14)
Plafón / Ceiling fixture
Acabado / Finish: Pla.B (04)
Peso neto / Net weight: 19,00 kg/41,85 Lb
Material / Materials: Bronce y Cristal Veneciano
/ Casted Bronze & Venetian Glass



: 19980

↓ 40cm 15,75"
Ø 90cm 35,43"
⚡ 10 (E14)
Plafón / Ceiling fixture
Acabado / Finish: Pla.Ant (387)
Peso neto / Net weight:
43,15kg/95,04 Lb
Material / Materials:
Bronce y Cristal Veneciano
Casted Bronze & Venetian Glass

: 20005

↓ 60cm 23,62"
Ø 146cm 57,48"
⚡ 14 (E14)
Plafón / Ceiling fixture
Acabado / Finish: Pla.Ant (387)
Peso neto / Net weight:
135 kg/297,36 Lb
Material / Materials:
Bronce y Cristal Veneciano
Casted Bronze & Venetian Glass



: 19510

↓ 35cm 13,78"
Ø 42cm 16,54"
⚡ 3 (G9)
Plafón / Ceiling fixture
Acabado / Finish: AN. (49)
Peso neto / Net weight: 5,01 kg/11,04 Lb
Material / Materials: Bronce y Cristal Veneciano
/ Casted Bronze & Venetian Glass



: 20013

↓ 26cm 10,24"
Ø 65cm 25,59"
⚡ 6(E14)
Plafón / Ceiling fixture
Acabado / Finish: CR.B. (420)
Peso neto / Net weight:
13,40 Kg/29,52 Lb
Material / Materials: Bronce, Latón y Cristal Veneciano
Casted Bronze, Brass & Venetian Glass



: 19941

↓ 33cm 12,99"
Ø 86cm 33,86"
⚡ 8 (E14)
Plafón / Ceiling fixture
Acabado / Finish: Pla.B (04)
Peso neto / Net weight: 11,00 kg/24,23 Lb
Material / Materials: Latón y Cristal scholer
/ Brass & scholer Crystal



muebles

INTELMOBEL

↓ 33cm1 2,99"
Ø 65cm 25,59"
⚡ 6 (E14)
Plafón / Ceiling fixture
Acabado / Finish: Pla.B (04)
Peso neto / Net weight: 6,80 kg/14,98 Lb
Material / Materials: Latón y Cristal scholer
Brass & scholer Crystal

Recopilación Summary



: 20059
 ↓ 36cm 14,17"
 ∅ 75cm 29,53"
 ♀ 8 (E14)
 Plafón / Ceiling fixture
 Acabado / Finish: PLA.B (04)
 Peso neto / Net weight: 12,00Kg/26,43Lb
 Material / Materials:
 Cristal Veneciano y Latón
 / Venetian Glass & Brass



: 19993
 ↓ 20cm 7,87"
 ∅ 60cm 23,62"
 ♀ 6 (E14)
 Plafón / Ceiling fixture
 Acabado / Finish: O.F. (55)
 Peso neto / Net weight: 7,80kg/17,18 Lb
 Material / Materials:
 Bronce y Cristal Veneciano
 / Casted Bronze & Venetian Glass



: 19994
 ↓ 20cm 7,87"
 ∅ 50cm 19,69"
 ♀ 3 (E14)
 Plafón / Ceiling fixture
 Acabado / Finish: O.F. (55)
 Peso neto / Net weight:
 5,23kg/11,52 Lb
 Material / Materials:
 Bronce y Cristal Veneciano
 / Casted Bronze & Venetian Glass



: 19307
 ↓ 27cm 10,63"
 ↔ 46cm 18,11"
 ↗ 46cm 18,11"
 ♀ 4 (G9)
 Plafón / Ceiling fixture
 Acabado / Finish: POE(380)
 Peso neto / Net weight: 5,05kg/11,12 Lb
 Material / Materials: Estructura Metálica
 y Cristal Veneciano
 Metal Structure & Venetian Glass



: 19308
 ↓ 23cm 9,06"
 ↔ 36cm 14,17"
 ↗ 36cm 14,17"
 ♀ 4 (G9)
 Plafón / Ceiling fixture
 Acabado / Finish: POE(380)
 Peso neto / Net weight: 3,60kg / 7,93 Lb
 Material / Materials: Estructura Metálica
 y Cristal Veneciano
 Metal Structure & Venetian Glass



: 19427
 ↓ 25cm 9,84"
 ∅ 42cm 16,54"
 ♀ 3 (G9)
 Plafón / Ceiling fixture
 Acabado / Finish: POE (380)
 Peso neto / Net weight: 4,20kg/9,25 Lb
 Material / Materials:
 Estructura Metálica y Cristal Veneciano
 Metal Structure & Venetian Glass



: 19426
 ↓ 31cm 12,20"
 ∅ 55cm 21,65"
 ♀ 6 (E14)
 Plafón / Ceiling fixture
 Acabado / Finish: POE (380)
 Peso neto / Net weight: 2,01kg/4,43 Lb
 Material / Materials:
 Estructura Metálica y Cristal Veneciano
 / Metal Structure & Venetian Glass



: 19462-1

↓ 36cm 14,17"
 Ø 75cm 29,53"
 ♀ 10 (E14)

Plafón / Ceiling fixture
 Acabado / Finish: POE (380)
 Peso neto / Net weight: 7,01kg/15,44 Lb
 Material / Materials:
 Estructura Metálica y Cristal Veneciano
 / Metal Structure & Venetian Glass



: 19625

↓ 21cm 8,27"
 Ø 60cm 23,62"
 ♀ 6 (E14)

Plafón / Ceiling fixture
 Acabado / Finish: POE (380)
 Peso neto / Net weight:
 9,60kg/21,15 Lb
 Material / Materials:
 Estructura Metálica y
 Cristal Veneciano
 Metal Structure &
 Venetian Glass



: 20035

↓ 25cm 9,84"
 Ø 75cm 29,53"
 ♀ 8 (E14)

Plafón / Ceiling fixture
 Acabado / Finish: DB (67)
 Peso neto / Net weight:
 13,40kg/29,52 Lb
 Material / Materials:
 Cristal Veneciano
 Venetian Glass



: 19556

↓ 16cm 6,30"
 Ø 40cm 15,75"
 ♀ 3 (G9)

Plafón / Ceiling fixture
 Acabado / Finish: POE (380)
 Peso neto / Net weight:
 4,20kg/9,25 Lb
 Material / Materials:
 Estructura Metálica y Cristal Veneciano
 Metal Structure & Venetian Glass



: 19555

↓ 17cm 6,69"
 Ø 50cm 19,69"
 ♀ 4 (G9)

Plafón / Ceiling fixture
 Acabado / Finish: POE (380)
 Peso neto / Net weight:
 5,40kg/11,89 Lb
 Material / Materials:
 Estructura Metálica
 y Cristal Veneciano
 Metal Structure
 & Venetian Glass



: 20012

↓ 31cm 12,20"
 Ø 92cm 36,22"
 ♀ 6(E27)

Plafón / Ceiling fixture
 Acabado / Finish: CR.B. (420)
 Peso neto / Net weight: 28,80 Kg/63,44 Lb
 Material / Materials:
 Bronce, Latón y Cristal Veneciano
 /Casted Bronze, Brass & Venetian Glass



: 20036

↓ 20cm 7,87"
 Ø 50cm 19,69"
 ♀ 4 (E14)

Plafón / Ceiling fixture
 Acabado / Finish: NI.B (516)
 Peso neto / Net weight: 10kg/22,03 Lb
 Material / Materials: Cristal Veneciano
 Venetian Glass

INIERMOBEL

LUXURY COLLECTIONS

Recopilación Summary



SUPREME LUXURY EXPERIENCE

SINCE 1893

muebles
INTERMOBEL



Apliques Wall Brackets

muebles
INTERMOBEL

Recopilación Summary



: 19880

↓ 60cm 23,62"
↔ 37cm 14,57"
↗ 15cm 5,91"
♀ 2 (E14)
Aplique / Wall bracket
Acabado / Finish: Pla. Vi(56)
Peso neto / Net weight: 3,20kg / 7,05 Lb
Material / Materials: Bronce /Casted Bronze



: 19881

↓ 60cm 23,62"
↔ 37cm 14,57"
↗ 15cm 5,91"
♀ 2 (E14)
Aplique / Wall bracket
Acabado / Finish: Pla. Vi(56)
Peso neto / Net weight:
3,20kg / 7,05 Lb
Material / Materials:
Bronce /Casted Bronze



: 19084

↓ 73cm 28,74"
↔ 42cm 16,54"
↗ 20cm 7,87"
♀ 5 (E14)
Aplique / Wall bracket
Acabado / Finish: O.F.(55)
Peso neto / Net weight:7,01kg / 15,44 Lb
Material / Materials:
Bronce /Casted Bronze



: 19085

↓ 73cm 28,74"
↔ 42cm 16,54"
↗ 20cm 7,87"
♀ 5 (E14)
Aplique / Wall bracket
Acabado / Finish: OF(55)
Peso neto / Net weight: 7,01kg / 15,44 Lb
Material / Materials: Bronce /Casted Bronze



: 19397

↓ 41cm 16,14"
↔ 27cm 10,63"
↗ 15cm 5,91"
♀ 2 (E14)
Aplique / Wall bracket
Acabado / Finish: OF(55)
Peso neto / Net weight:
2,23kg / 4,91 Lb
Material / Materials:
Bronce /Casted Bronze



: 19398

↓ 41cm 16,14"
↔ 27cm 10,63"
↗ 15cm 5,91"
♀ 2 (E14)
Aplique / Wall bracket
Acabado / Finish: OF(55)
Peso neto / Net weight:
2,23kg / 4,91 Lb
Material / Materials:
Bronce /Casted Bronze

INTERMOBEL



: 19230

↓ 97cm 38,19"
 ↔ 40cm 15,75"
 ↗ 20cm 7,87"
 ♀ 2 (E14)

Aplique / Wall bracket
 Acabado / Finish: OA(231)
 Peso neto / Net weight: 9,76 kg/21,50 Lb
 Material / Materials: Bronce /Casted Bronze
 Pantalla/Shade: 1627-02



: 19859

↓ 96cm 37,80"
 ↔ 54cm 21,26"
 ↗ 28cm 11,02"
 ♀ 2 (E14)

Aplique / Wall bracket
 Acabado / Finish: Pla.Vi.(56)
 Peso neto / Net weight: 8,85kg / 19,49Lb
 Material / Materials:
 Bronce /Casted Bronze
 Pantalla/Shade: 1629-41



: 20051

↓ 62cm 24,41"
 ↔ 38cm 14,96"
 ↗ 22cm 8,66"
 ♀ 2 (E14)

Aplique / Wall bracket
 Acabado / Finish:
 PLA.ANT/B/NB (457)
 Peso neto / Net weight: 5,00Kg/11,01Lb
 Material / Materials:
 Bronce y Madera /
 Casted Bronze & Wood
 Pantalla/Shade: 1629-31



: 19012

↓ 99cm 38,98"
 ↔ 46cm 18,11"
 ↗ 25cm 9,84"
 ♀ 2 (E14)

Aplique / Wall bracket
 Acabado / Finish: OF(55)
 Peso neto / Net weight: 7,06 kg/15,55 Lb
 Material / Materials: Bronce /Casted Bronze
 Pantalla/Shade: 1624-73



: 19347

↓ 86cm 33,86"
 ↔ 50cm 19,69"
 ↗ 25cm 9,84"
 ♀ 2 (E14)

Aplique / Wall bracket
 Acabado / Finish: OF(55)
 Peso neto / Net weight:
 7,80kg / 17,18 Lb
 Material / Materials:
 Bronce /Casted Bronze
 Pantalla/Shade: 1627-02



: 2531

↓ 55cm 21,65"
 ↔ 26cm 10,24"
 ↗ 20cm 7,87"
 ♀ 2 (E14)

Aplique / Wall bracket
 Acabado / Finish: OF(55)
 Peso neto / Net weight:
 4,20 kg/9,25 Lb
 Material / Materials:
 Bronce /Casted Bronze

INTERABEL

Recopilación Summary



: 19929

↓ 92cm 36,22"
↔ 60cm 23,62"
↗ 30cm 11,81"
♀ 6 (E14)
Aplique / Wall bracket
Acabado / Finish: OA(231)
Peso neto / Net weight: 14,40 kg/31,72 Lb
Material / Materials: Bronce Y Cristal scholer
Casted Bronze & scholer Crystal



: 19921

↓ 100cm 39,37"
↔ 64cm 25,20"
↗ 38cm 14,96"
♀ 3+2+5 (E14)
Aplique / Wall bracket
Acabado / Finish: OA(231)
Peso neto / Net weight: 16,71 kg/36,81 Lb
Material / Materials: Bronce y Cristal scholer
Casted Bronze & scholer Crystal



: 19849

↓ 65cm 25,59"
↔ 64cm 25,20"
↗ 40cm 15,75"
♀ 6 (E14)
Aplique / Wall bracket
Acabado / Finish: OF(55)
Peso neto / Net weight: 15,80 kg/34,80 Lb
Material / Materials: Bronce Y Cristal scholer
Casted Bronze & scholer Crystal



: 19100

↓ 67cm 26,38"
↔ 36cm 14,17"
↗ 40cm 15,75"
♀ 4 (E14)
Aplique / Wall bracket
Acabado / Finish: OA(231)
Peso neto / Net weight: 5,28 kg/11,63 Lb
Material / Materials: Bronce
Casted Bronze
Pantalla/Shade: 1624-87



: 20029-1

↓ 88cm 34,65"
↔ 60cm 23,62"
↗ 35cm 13,78"
♀ 3+3(E14)
Aplique / Wall bracket
Acabado / Finish: OF (55)
Peso neto / Net weight: 13,20 kg/29,07 Lb
Material / Materials: Bronce y Cristal Checo /
Casted Bronze & Czech Crystal



: 19386-1

↓ 51cm 20,08"
↔ 38cm 14,96"
↗ 20cm 7,87"
♀ 2 (G9)
Aplique / Wall bracket
Acabado / Finish: OF(55)
Peso neto / Net weight:
6,80 kg/14,98 Lb
Material / Materials:
Bronce Y Cristal Veneciano
Casted Bronze & Venetian Glass



INTERBEL



: 19328

↓ 64cm 25,20"
↔ 47cm 18,50"
↗ 25cm 9,84"
⚡ 3(E14)

Aplique / Wall bracket
Acabado / Finish: OF(55)
Peso neto / Net weight: 5,80kg/12,78 Lb
Material / Materials: Bronce y Cerámicas
Casted Bronze & Ceramic Flowers



: 19671

↓ 50cm 19,69"
↔ 40cm 15,75"
↗ 23cm 9,06"
⚡ 2(E14)

Aplique / Wall bracket
Acabado / Finish: OF(55)
Peso neto / Net weight: 4,40kg/9,69 Lb
Material / Materials: Bronce, Cristal Veneciano
y Lagrimas de Cristal Checo
Casted Bronze, Venetian Glass
& Czech Crystal Drops
Pantalla/Shade: 1629-01



: 19492

↓ 54cm 21,26"
↔ 25cm 9,84"
↗ 29cm 11,42"
⚡ 2 (E14)

Aplique / Wall bracket
Acabado / Finish: OF/NST(100)
Peso neto / Net weight: 4,20Kg/9,25 Lb
Material / Materials:
Bronce, Cristal Checo
y columna central de madera /
Casted Bronze, Czech Crystal
& central colum in wood
Pantalla/Shade: 1627-58



: 19766

↓ 53cm 20,87"
↔ 36cm 14,17"
↗ 24cm 9,45"
⚡ 2(E14)

Aplique / Wall bracket
Acabado / Finish: OF/(55)
Peso neto / Net weight: 1,63kg/3,59 Lb
Material / Materials: Bronce y Cristal Checo
Casted Bronze & Czech Crystal
Pantalla/Shade: 1627-58



: 19891

↓ 77cm 30,31"
↔ 28cm 11,02"
↗ 14cm 5,51"
⚡ 1(E14)

Aplique / Wall bracket
Acabado / Finish: Pla. VI/(56)
Peso neto / Net weight: 2,20kg/4,85 Lb
Material / Materials:
Bronce y Pantalla Fruncida
Casted Bronze & Gathering shade
Pantalla/Shade: 1629-50



: 19892

↓ 110cm 43,31"
↔ 28cm 11,02"
↗ 14cm 5,51"
⚡ 1(E14)

Aplique / Wall bracket
Acabado / Finish: OF/(55)
Peso neto / Net weight: 1,80kg/3,96 Lb
Material / Materials: Bronce y Pantalla Fruncida
Casted Bronze & Gathering shade
Pantalla/Shade: 1629-49

Recopilación Summary



: 19137

↓ 157cm 61,81"
↔ 32cm 12,60"
↗ 27cm 10,63"
♀ 1(E14)

Aplique / Wall bracket
Acabado / Finish:
Brox/An(218)
Peso neto / Net weight:
11,40kg/25,11 Lb
Material / Materials:
Bronce,
Estructura de madera
Latón y Alabastro/
Casted Bronze ,
Structure in Wood,
Brass & Alabaster



: 19923

↓ 80cm 31,50"
↔ 19cm 7,48"
↗ 20cm 7,87"
♀ 1(E14)

Aplique / Wall bracket
Acabado / Finish:
OA(231)
Peso neto / Net weight:
3,00kg/6,61 Lb
Material / Materials:
Bronce, Latón y
Cristal Veneciano
Casted Bronze , Brass
& Venetian Glass



: 19673

↓ 80cm 31,50"
↔ 30cm 11,81"
↗ 24cm 9,45"
♀ 1(E27)

Aplique / Wall bracket
Acabado / Finish:
OF(55)
Peso neto / Net weight:
7,11kg/15,66 Lb
Material / Materials:
Bronce, Latón y Cristal Veneciano
Casted Bronze , Brass & Venetian Glass



: 19383

↓ 167cm 65,75"
↔ 50cm 19,69"
↗ 45cm 17,72"
♀ 1(E27) Halog

Aplique / Wall bracket
Acabado / Finish: OF/NST(100)
Peso neto/Net weight:
11,18kg/24,63 Lb
Material / Materials:
Bronce, Estructura de madera
y Latón /Casted Bronze ,
Structure in Wood & Brass



: 19983

↓ 164cm 64,57"
↔ 45cm 17,72"
↗ 49cm 19,29"
♀ 1(E27) Halog

Aplique / Wall bracket
Acabado / Finish:
Pla. Ant/NB(390)
Peso neto/Net weight:
14,00kg/30,84 Lb
Material / Materials:
Bronce, Estructura de madera,
Latón y Cristal Veneciano
/Casted Bronze ,
Structure in Wood ,
Venetian Glass & Brass

INTERMOBEL



: 19388

↓ 65cm 25,59"
 ↔ 23cm 9,06"
 ↗ 22cm 8,66"
 ♀ 3(E14)
 Aplique / Wall bracket
 Acabado / Finish: OF/NST(100)
 Peso neto / Net weight: 2,62kg/5,77 Lb
 Material / Materials: Bronce, Pantalla Metálica
 Casted Bronze & Metal Shade



: 19158

↓ 44cm 17,32"
 ↔ 21cm 8,27"
 ↗ 15cm 5,91"
 ♀ 1(E14)
 Aplique / Wall bracket
 Acabado / Finish: OF(55)
 Peso neto / Net weight: 4,60kg/10,13 Lb
 Material / Materials: Bronce, Alabastro
 Casted Bronze & Alabaster



: 19767

↓ 42cm 16,54"
 ↔ 21cm 8,27"
 ↗ 24cm 9,45"
 ♀ 1(G9)
 Aplique / Wall bracket
 Acabado / Finish: OF(55)
 Peso neto / Net weight: 2,40kg/5,29 Lb
 Material / Materials: Bronce y Cristal Veneciano
 Casted Bronze & Venetian Glass



: 19103

↓ 64 cm 25,20"
 ↔ 28 cm 11,02"
 ↗ 23 cm 9,06"
 ♀ 1(E27)
 Aplique / Wall bracket
 Acabado / Finish: POE/OF(357)
 Peso neto / Net weight: 7,10 kg/15,64 Lb
 Material / Materials: Bronce, Columna de madera y Alabastro
 Casted Bronze, colum in wood & Alabaster



: 18490

↓ 65 cm 25,59"
 ↔ 24 cm 9,45"
 ↗ 25 cm 9,84"
 ♀ 1(E27)
 Aplique / Wall bracket
 Acabado / Finish: OA/NB(288)
 Peso neto / Net weight: 4,50 kg/9,91 Lb
 Material / Materials: Bronce, Latón y Columna de madera
 Casted Bronze, Brass & colum in wood



Acabado / Finish: PLA.ANT/NB(390)

INTERMOBEL

Recopilación Summary



: 19842

↑ 89 cm 35,04"
↔ 45 cm 17,72"
↗ 33 cm 12,99"
♀ 5(E14)

Aplique / Wall bracket

Acabado / Finish: OA(231)

Peso neto / Net weight: 12,72 kg/28,02 Lb

Material / Materials: Bronce y Cristal scholer

Casted Bronze & scholer Crystal

Pantalla / Shade: 1627-58



: 19843

↑ 64 cm 25,20"
↔ 35 cm 13,78"
↗ 23 cm 9,06"
♀ 2(E14)

Aplique / Wall bracket

Acabado / Finish: Pl. Ant.(387)

Peso neto / Net weight: 3,80 kg/8,37 Lb

Material / Materials: Bronce y Cristal scholer

Casted Bronze & scholerz Crystal

Pantalla / Shade: 1629-34



: 19838

↑ 50 cm 19,69"
↔ 40 cm 15,75"
↗ 24 cm 9,45"
♀ 2(E14)

Aplique / Wall bracket

Acabado / Finish: OA/NB.(288)

Peso neto / Net weight: 2,54 kg/5,59 Lb

Material / Materials: Bronce y Swarovski elements

Casted Bronze & Swarovski elements

Pantalla / Shade: 1627-54



: 19882

↑ 52 cm 20,47"
↔ 50 cm 19,69"
↗ 23 cm 9,06"
♀ 2(E14)

Aplique / Wall bracket

Acabado / Finish: Pla. Vi.(56)

Peso neto / Net weight: 5,53 kg/12,18 Lb

Material / Materials:

Bronce y Cristal scholer

Casted Bronze & scholer Crystal

Pantalla / Shade: 1629-31



: 19815

↑ 42 cm 16,54"
↔ 40 cm 15,75"
↗ 25 cm 9,84"
♀ 2(E14)

Aplique / Wall bracket

Acabado / Finish: OF(55)

Peso neto / Net weight: 3,58 kg/7,89Lb

Material / Materials: Bronce y Cristal Veneciano

Casted Bronze & Venetian Glass

Pantalla / Shade: 1627-58



: 19954

↑ 53 cm 20,87"
↔ 45 cm 17,72"
↗ 23 cm 9,06"
♀ 2(E14)

Aplique / Wall bracket

Acabado / Finish: Pla.Vi./NB(455)

Peso neto / Net weight: 3,10 kg/6,83 Lb

Material / Materials:

Bronce, Lágrimas Cristal scholer y tulipas en

Cristal Checo

Casted Bronze, scholer Crystal Drops & shades

Czech Crystal



: 19604-1

Aplique / Wall bracket
MADE WITH SWAROVSKI® ELEMENTS
Acabado / Finish: O.F.(55)
Peso neto / Net weight: 3,60 kg/7,93 Lb
Material / Materials: Bronce y Swarovski elements
Casted Bronze & Swarovski elements

↑ 24 cm 9,45"
↔ 46 cm 18,11"
↗ 23 cm 9,06"
♀ 4 (E14)



: 19931

Aplique / Wall bracket
Acabado / Finish: O.F.(55)
Peso neto / Net weight: 3,40 kg/7,49Lb
Material / Materials:
Bronce y cristal scholer/
Casted Bronze & scholer crystal

↑ 40 cm 15,75"
↔ 28 cm 11,02"
↗ 14 cm 5,51"
♀ 2 (E14)



: 19955

Aplique / Wall bracket
Acabado / Finish: PLA.B.(04)
Peso neto / Net weight: 6,50 kg/14,32Lb
Material / Materials:
Bronce, latón y cristal scholer/
Casted Bronze, brass & scholer crystal

↑ 53 cm 20,87"
↔ 36 cm 14,17"
↗ 18 cm 7,09"
♀ 1 (E14)



: 19959-1

Aplique / Wall bracket
Acabado / Finish: PLA.B.(04)
Peso neto / Net weight: 6,00 kg/13,22Lb
Material / Materials:
Cristal veneciano pintado blanco al
horno, fabricado a la Piastra.
Venetian white coloured glass oven
dried and made to the Piastra process.

↑ 48 cm 18,90"
↔ 45 cm 17,72"
↗ 22 cm 8,66"
♀ 2 (E14)



: 19959-0

Aplique / Wall bracket
Acabado / Finish: PLA.B.(04)
Peso neto / Net weight: 6,00 kg/13,22Lb
Material / Materials:
Cristal veneciano transparente arenado,
fabricado a la Piastra.
Venetian transparent sanded glass,
made to the Piastra process.

↑ 48 cm 18,90"
↔ 45 cm 17,72"
↗ 22 cm 8,66"
♀ 2 (E14)



: 19521

Aplique / Wall bracket
Acabado / Finish: O.F.(55)
Peso neto / Net weight:
4,01 kg/8,83Lb
Material / Materials:
Bronce y cristal veneciano/
Casted Bronze & venetian glass

↑ 40 cm 15,75"
↔ 24 cm 9,45"
↗ 12 cm 4,72"
♀ 2 (G9)

Recopilación Summary



: 19572

↓ 24 cm 9,45"
↔ 41 cm 16,14"
↗ 21 cm 8,27"
♀ 2 (E14)

Aplique / Wall bracket
Acabado / Finish: O.F.(55)
Peso neto / Net weight: 3,78 kg/8,33Lb
Material / Materials:
Bronze y cristal veneciano/
Casted Bronze & venetian glass



: 20002

↓ 48 cm 18,90"
↔ 30 cm 11,81"
↗ 15 cm 5,91"
♀ 2 (E14)

Aplique / Wall bracket
Acabado / Finish: PLA.ANT.(387)
Peso neto / Net weight: 4,80 kg/10,57 Lb
Material / Materials:
Bronze y cristal veneciano/
Casted Bronze & venetian glass



: 19730

↓ 22 cm 8,66"
↔ 36 cm 14,17"
↗ 17 cm 6,69"
♀ 2 (E14)

Aplique / Wall bracket
Acabado / Finish: A.N.(49)
Peso neto / Net weight: 2,40 kg/5,29Lb
Material / Materials:
Bronze y cristal veneciano/
Casted Bronze & venetian glass



: 20015

↓ 44 cm 17,32"
↔ 46 cm 18,11"
↗ 26 cm 10,24"
♀ 2 (E14)

Aplique / Wall bracket
Acabado / Finish: CR.B.(420)
Peso neto / Net weight: 5,60 kg/12,33 Lb
Material / Materials:
Latón, cristal veneciano y
lágrimas de cristal scholer/
Brass, venetian glass &
scholer crystal drops



: 19648

↓ 19 cm 7,48"
↔ 46 cm 18,11"
↗ 21 cm 8,27"
♀ 2 (G9)

Aplique / Wall bracket
Acabado / Finish: O.F.(55)
Peso neto / Net weight: 2,80 kg/6,17Lb
Material / Materials:
Bronze y cristal veneciano/
Casted Bronze & venetian glass



: 19496-0

↓ 31 cm 12,20"
↔ 32 cm 12,60"
↗ 12 cm 4,72"
♀ 1 (E14)

Aplique / Wall bracket
Acabado / Finish: O.F.(55)
Peso neto / Net weight: 3,99 kg/8,79 Lb
Material / Materials:
Bronze y cristal veneciano/
Casted Bronze & venetian glass



: 19496-0

↓ 31 cm 12,20"
↔ 32 cm 12,60"
↗ 12 cm 4,72"
♀ 1 (E14)

Aplique / Wall bracket
Acabado / Finish: PLA.Vi.(56)
Peso neto / Net weight: 3,99 kg/8,79 Lb
Material / Materials:
Bronze y cristal veneciano/
Casted Bronze & venetian glass



: 18898

↓ 20 cm 7,87"
 ↔ 35 cm 13,78"
 ↗ 18 cm 7,09"
 ♀ 2 (E14)
 Aplique / Wall bracket
 Acabado / Finish: O.F.(55)
 Peso neto / Net weight: 3,20 kg/7,05Lb
 Material / Materials: Bronce y alabastro/
 Casted Bronze & alabaster



: 18530

↓ 20 cm 7,87"
 ↔ 32 cm 12,60"
 ↗ 16 cm 6,30"
 ♀ 1 (E14)
 Aplique / Wall bracket
 Acabado / Finish: A.N.(49)
 Peso neto / Net weight: 1,01 kg/2,22 Lb
 Material / Materials: Bronce y alabastro/
 Casted Bronze & alabaster



: 19166

↓ 30 cm 11,81"
 ↔ 21 cm 8,27"
 ↗ 10 cm 3,94"
 ♀ 1 (E14)
 Aplique / Wall bracket
 Acabado / Finish: O.F.(55)
 Peso neto / Net weight: 3,40 kg/5,29Lb
 Material / Materials: Bronce y alabastro/
 Casted Bronze & alabaster



: 18739

↓ 16 cm 6,30"
 ↔ 34 cm 13,39"
 ↗ 17 cm 6,69"
 ♀ 1 (E14)
 Aplique / Wall bracket
 Acabado / Finish: O.F. PB (303)
 Peso neto / Net weight: 1,40 kg/3,08Lb
 Material / Materials: Bronce y alabastro/
 Casted Bronze & alabaster



: 19443

↓ 35 cm 13,78"
 ↔ 21 cm 8,27"
 ↗ 11 cm 4,43"
 ♀ 1 (E14)
 Aplique / Wall bracket
 Acabado / Finish: O.F.(55)
 Peso neto / Net weight: 2,31 kg/5,09Lb
 Material / Materials: Bronce y alabastro/
 Casted Bronze & alabaster

INIERMOBEL

Recopilación Summary



: 18156

↓ 25 cm 9,84"
↔ 42 cm 16,54"
↗ 25 cm 9,84"
⚡ 2 (E27)

Aplique / Wall bracket
Acabado / Finish: A.N.(49)
Peso neto / Net weight: 4,80 kg/10,57Lb
Material / Materials: Bronce y alabastro/
Casted Bronze & alabaster



: 18155

↓ 25 cm 9,84"
↔ 20 cm 7,87"
↗ 28 cm 11,02"
⚡ 1 (E27)

Aplique / Wall bracket
Acabado / Finish: A.N.(49)
Peso neto / Net weight: 2,33 kg/5,13Lb
Material / Materials: Bronce y alabastro/
Casted Bronze & alabaster



: 18644

↓ 29cm 11,42"
↔ 44cm 17,32"
↗ 24cm 9,45"
⚡ 2 E27

Aplique / Wall bracket
Acabado / Finish: AN.PV. (254)
Peso neto / Net weight:
5,57Kg/12,27Lb
Material/Materials:
Bronce y alabastro/
Casted bronze & alabaster



: 18645

↓ 30cm 11,81"
↔ 20cm 7,87"
↗ 29 cm 11,42"
⚡ 1 E27

Aplique / Wall bracket
Acabado / Finish: AN.PV. (254)
Peso neto / Net weight:
3,15Kg/6,94Lb
Material/Materials:
Bronce y alabastro/
Casted bronze & alabaster



: 18661

↓ 18cm 7,09"
↔ 36cm 14,17"
↗ 18cm 7,09"
⚡ 1 E14

Aplique / Wall bracket
Acabado / Finish: AN.PV. (254)
Peso neto / Net weight:
2,82Kg/6,21Lb
Material/Materials:
Bronce y alabastro/
Casted bronze & alabaster



: 19298-1

↓ 72 cm 28,35"
↔ 44 cm 17,32"
↗ 22 cm 8,66"
⚡ 2 (E14)

Aplique / Wall bracket
Acabado / Finish: POE (380)
Peso neto / Net weight: 4,60 kg/10,13 Lb
Material / Materials: Alabastro y
columna de madera/
Alabaster & colum in wood

mu e l
INTERMOBEL



: 18581

↓ 47 cm 18,50"
↔ 51 cm 20,08"
↗ 27 cm 10,63"
♀ 2 (E27)

Aplique / Wall bracket
Acabado / Finish: O.F.(55)
Peso neto / Net weight: 6,60 kg/14,54Lb
Material / Materials: Bronce y cristal checo/
Casted Bronze & czech crystal



: 19211-1

↓ 28 cm 11,02"
↔ 20 cm 7,87"
↗ 35 cm 13,78"
♀ 2 (E14)

Aplique / Wall bracket
Acabado / Finish: O.F.(55)
Peso neto / Net weight: 3,40 kg / 7,49
Material / Materials: Bronce, cristal scholer
y tulipas en cristal checo/
Casted Bronze, scholer crystal & shades in czech
cut crystal



: 19069

↓ 31cm 12,20"
↔ 30cm 11,81"
↗ 18cm 7,09"
♀ 2(E14)

Aplique / Wall bracket
Acabado / Finish: OF/NST(100)
Peso neto / Net weight:
2,30kg/5,07 Lb
Material / Materials:
Bronce/Casted Bronze
Pantalla/Shade: 1624-16



: 20050

↓ 68 cm 26,77"
↔ 15 cm 5,90"
↗ 27 cm 10,63"
♀ 1 E14

Aplique / Wall bracket
Acabado / Finish: OF (55)
Peso neto / Net weight: 3,00Kg/6,61Lb
Material / Materials: Bronce/
Casted Bronze
Pantalla/Shade: 1629-31



: 20006

↓ 51 cm 20,08"
↔ 30 cm 11,81"
↗ 27 cm 10,63"
♀ 2 (E14)

Aplique / Wall bracket
Acabado / Finish: O.F.(55)
Peso neto / Net weight: 4,20 kg/9,25Lb
Material / Materials: Bronce/Casted Bronze



: 20023

↓ 65 cm 25,59"
↔ 41 cm 16,14"
↗ 20 cm 7,87"
♀ 2 (E14)

Aplique / Wall bracket
Acabado / Finish: O.F.(55)
Peso neto / Net weight: 7,00 kg/15,42Lb
Material / Materials: Bronce y cristal scholer/
Casted Bronze & scholer crystal

INTEBEL

Recopilación Summary



: 19968

↓ 54 cm 21,26"
↔ 14 cm 5,51"
↗ 20 cm 7,87"
⚡ 1 (E14)

Aplique / Wall bracket
Acabado / Finish: PLA.B.(04)
Peso neto / Net weight: 3,40 kg/7,49Lb
Material / Materials: Bronce y cristal checo/
Casted Bronze & czech crystal



: 20009

↓ 41 cm 16,14"
↔ 28 cm 11,02"
↗ 14 cm 5,51"
⚡ 1 (E14)

Aplique / Wall bracket
Acabado / Finish: PL.ANT.(387)
Peso neto / Net weight: 4,00 kg/8,81 Lb
Material / Materials:
Latón y cristal veneciano/
Brass & venetian glass



: 19995

↓ 30 cm 11,81"
↔ 22 cm 8,66"
↗ 15 cm 5,91"
⚡ 2 (E14)

Aplique / Wall bracket
Acabado / Finish: PLA.B.(04)
Peso neto / Net weight: 1,60 kg/3,52Lb
Material / Materials: Bronce y cristal checo/
Casted Bronze & czech crystal



: 20001

↓ 53 cm 20,87"
↔ 34 cm 13,39"
↗ 17 cm 6,69"
⚡ 2 (E14)

Aplique / Wall bracket
Acabado / Finish: O.A.(231)
Peso neto / Net weight: 5,60 kg/12,33 Lb
Material / Materials: Bronce y cristal veneciano/
Casted Bronze & venetian glass



: 20032

↓ 85 cm 33,46"
↔ 37 cm 14,57"
↗ 15 cm 5,91"
⚡ 3 (E14)

Aplique / Wall bracket
Acabado / Finish: NI.B.(516)
Peso neto / Net weight: 4,10 kg/9,03Lb
Material / Materials: Estructura de latón y cristal checo/
Structure in brass & czech crystal



: 19982

↓ 34 cm 13,39"
↔ 45 cm 17,72"
↗ 10 cm 3,94"
⚡ 2 (E14)

Aplique / Wall bracket
Acabado / Finish: PL.B.(04)
Peso neto / Net weight: 4,01 kg/8,83 Lb
Material / Materials: Latón y cristal veneciano/
Brass & venetian glass

INTERMOBEL



: 19970

↓ 54 cm 21,26"
↔ 19 cm 7,48"
↗ 16 cm 6,30"
♀ 1 (E14)

Aplique / Wall bracket
Acabado / Finish: PL.B.(04)
Peso neto / Net weight:
4,80 kg/10,57 Lb
Material / Materials:
Latón y cristal veneciano/
Brass & venetian glass



: 20048

↓ 9cm 3,54"
↔ 35cm 13,78"
↗ 17cm 6,69"
♀ 2(E14)

Aplique / Wall bracket
Acabado / Finish: SC(01)
Peso neto / Net weight:
1,00 kg/ 2,20 Lb
Material / Materials:
Cristal veneciano/
Venetian glass



: 19934

↓ 87cm 34,25"
↔ 19cm 7,48"
↗ 20cm 7,87"
♀ 1(E14)

Aplique / Wall bracket
Acabado / Finish: Pla.B/N.B.(485)
Peso neto / Net weight: 6,00 kg/ 13,22 Lb
Material / Materials: Latón,
columna de madera y cristal veneciano/
Brass, colum in wood & venetian glass



: 20019-1

↓ 54cm 21,26"
↔ 51cm 20,08"
↗ 28cm 11,02"
♀ 2(E14)

Aplique / Wall bracket
Acabado / Finish: PLA.ANT.(387)
Peso neto / Net weight: 7,10 kg/15,64Lb
Material / Materials: Bronce y cristal/
Casted bronze & glass



: 20019

↓ 54cm 21,26"
↔ 47cm 18,50"
↗ 26cm 10,24"
♀ 2(E14)

Aplique / Wall bracket
Acabado / Finish: PLA.ANT.(387)
Peso neto / Net weight: 5,20 kg/11,45Lb
Material / Materials: Bronce/Casted bronze
Pantalla/Shade: 1629-31



: 19925

↓ 83cm 32,68"
↔ 18cm 7,09"
↗ 23cm 9,06"
♀ 1(E14)

Aplique / Wall bracket
Acabado / Finish: Pla.Vi(56)
Peso neto / Net weight: 3,00 kg/6,61 Lb
Material / Materials:
Bronce y columna de porcelana/
Casted Bronze & colum in porcelain
Pantalla/Shade: 1629-39

Recopilación Summary



Muebles
INTERMOBEL



: 19924

↓ 73cm 28,74"
↔ 19cm 7,48"
↗ 19cm 7,48"
⚡ 1(E14)

Applique / Wall bracket
Acabado / Finish: PLA.B.(04)
Peso neto / Net weight: 2,01 kg/4,43 Lb
Material / Materials:
Bronce/Casted bronze
Pantalla/Shade: 1629-73



: 19878

↓ 74cm 29,13"
↔ 42cm 16,54"
↗ 21cm 8,27"
⚡ 1(E14)

Applique / Wall bracket
Acabado / Finish: PLA.ANT/N.B.(390)
Peso neto / Net weight: 2,40 kg/5,29 Lb
Material / Materials: Bronce,
latón y columna de madera/
Casted bronze, brass & colum in wood
Pantalla/Shade: 1629-45



: 19852

↓ 36cm 14,17"
↔ 16cm 6,30"
↗ 20cm 7,87"
⚡ 1(E14)

Applique / Wall bracket
Acabado / Finish: A.N.(49)
Peso neto / Net weight: 1,18 kg/2,60 Lb
Material / Materials: Estructura de
latón y pantalla de tafetan color brandy/
Brass structure & shades in brandy colour taffetan
Pantalla/Shade: 1629-36



: 20049

↓ 38cm 14,96"
↔ 20cm 7,87"
↗ 23cm 9,05"
⚡ 1(E14)

Applique / Wall bracket
Acabado / Finish: PLA.ANT(387)
Peso neto / Net weight: 3,00 kg/6,61 Lb
Material / Materials:
Bronce/Casted bronze
Pantalla/Shade: 1629-68



: 19270

↓ 47 cm 18,50"
↔ 33 cm 12,99"
↗ 20 cm 7,87"
⚡ 1 (E14)

Applique / Wall bracket
Acabado / Finish: POE/NF (378)
Peso neto / Net weight:
0,82 kg/1,81 Lb
Material / Materials: Bronce, latón
y pantalla de pergamino/
Casted bronze, brass & parchment shade
Pantalla/Shade: 1627-28



: 19261-10

↓ 26cm 10,24"
↔ 16cm 6,30"
↗ 16/35cm 6,30"/13,78"
⚡ 1(E14)

Applique / Wall bracket
Acabado / Finish:
POE(380)
Peso neto / Net weight:
1,29 kg/2,84 Lb
Material / Materials:
Estructura metálica/
Metal structure
Pantalla/Shade: 1627-68

muebles
INTERIOBEL

LUXURY COLLECTIONS

Recopilación Summary



SUPREME LUXURY EXPERIENCE

SINCE 1893

muebles
INTERMOBEL



Pies

Floor Lamp

muebles
INTERMOBEL

Recopilación Summary



: 19879

↑ 219cm 86,22"
 Ø 83cm 32,68"
 ♀ 10 (E-14)

Pie / Floor Lamp
 Acabado / Finish: OF/NB(458)
 Peso neto / Net weight:
 50,00kg/110,13 Lb
 Material / Materials:
 Bronce, columna y base
 de madera cristal scholer/
 Casted bronze, colum and vase
 in wood & scholer crystal



: 19957

↑ 184cm 72,44"
 Ø 50cm 19,69"
 ♀ 1 (halog E27)

Pie / Floor Lamp
 Acabado / Finish: Pla. B (04)
 Peso neto / Net weight:
 43,67kg/96,19 Lb
 Material / Materials: Columna y base
 de madera y alabastro
 Colum and vase in wood & alabaster



: 19957-2

↑ 184cm 72,44"
 Ø 50cm 19,69"
 ♀ 1 (halog E27)

Pie / Floor Lamp
 Acabado / Finish: Pla. B (04)
 Peso neto / Net weight: 43,67kg/96,19 Lb
 Material / Materials: Columna y base
 de madera y alabastro
 Colum and vase in wood & alabaster

INTERMOBEL



: 19348 ↓ 185cm 72,83"
 ∅ 50cm 19,69"
 ♀ 1 (halog E27)
 Pie / Floor Lamp
 Acabado / Finish: OA/NB (288)
 Peso neto / Net weight:
 26,02kg/57,31 Lb
 Material / Materials:
 Bronce, columna y
 base de madera y alabastro
 Casted Bronze, Colum and vase
 in wood & alabaster



: 19981 ↓ 191cm 75,20"
 ∅ 60cm 23,62"
 ♀ 1 (E27 HL)
 Pie / Floor Lamp
 Acabado / Finish: Pla. B /NB(485)
 Peso neto / Net weight:
 22,00 kg/48,46 Lb
 Material / Materials:
 Latón, columna de madera
 y Cristal Veneciano
 Brass, colum and in wood
 & Venetian Glass



: 19132-1 ↓ 180cm 70,87"
 ∅ 44cm 17,32"
 ♀ 1 (halog E27)
 Pie / Floor Lamp
 Acabado / Finish: POE/OF (357)
 Peso neto / Net weight:
 31,00kg/ 68,28Lb
 Material / Materials:
 Estructura metálica y alabastro
 / Metal structure & alabaster

muebl
INTERMOBEL

Recopilación Summary



: 18531

↓ 183cm 72,05"
 Ø 44cm 17,32"
 ♀ 1 (halog E27)

Pie / Floor Lamp
 Acabado / Finish: BROX/AN (218)
 Peso neto / Net weight: 25,40kg/55,95 Lb
 Material / Materials: Bronce, estructura de latón y alabastro
 / Casted bronze, brass structure & alabaster



: 18790

↓ 165cm 64,96"
 Ø 70cm 27,56"
 ♀ 1 (E27)

Pie / Floor Lamp
 Acabado / Finish: AN (49)
 Peso neto / Net weight: 8,60kg/18,94 Lb
 Material / Materials: Bronce, y estructura de latón
 Casted bronze & brass structure
 Pantalla/Shade: 1624-45



: 19263-10

↓ 138cm 54,33"
 ↔ 25cm 9,84"
 ↗ 25cm 9,84"
 ♀ 1 (E14)

Pie / Floor Lamp
 Acabado / Finish: POE/PPE (392)
 Peso neto / Net weight: 2,40kg/ 5,29Lb
 Material / Materials: Estructura metálica
 Metal structure
 Pantalla/Shade: 1627-69

m u e b l e
INTERMOBEL



: 19898

↑ 195cm 76,77"
Ø 90cm 35,43"
♀ 5 (E14)

Pie / Floor Lamp
Acabado / Finish: PLA.Vi (56)
Peso neto / Net weight: 43,70kg/96,26 Lb
Material / Materials: Bronce y porcelana
/ Casted bronze & porcelain
Pantalla/Shade: 1629-53



: 19898-1

↑ 195cm 76,77"
Ø 90cm 35,43"
♀ 5 (E14)

Pie / Floor Lamp
Acabado / Finish: PLA.Vi (56)
Peso neto / Net weight: 40,70kg/89,65 Lb
Material / Materials: Bronce y porcelana
/ Casted bronze & porcelain
Pantalla/Shade: 1629-41

INTERMOBEL

Recopilación Summary



: 19759

↑ 186cm 73,23"
 Ø 55cm 21,65"
 ♀ 2 (E27)

Pie / Floor Lamp
 Acabado / Finish: OA/NB(288)
 Peso neto / Net weight: 9,40 kg/20,70 Lb
 Material / Materials:
 Bronce, Swarovski elements
 y columna de madera
 Casted Bronze, Swarovski elements
 & colum and in wood
 Pantalla/ Shade: 1629-47



: 20062

↑ 182cm 71,65"
 Ø 62cm 24,40"
 ♀ 1 (E27 HL)

Pie / Floor Lamp
 Acabado / Finish: PLA.B (04)
 Peso neto / Net weight: 39,20Kg/86,34Lb
 Material / Materials:
 Laton, Columna de Madera y Cristal
 Veneciano / Brass, colum in wood &
 Venetian Glass

INIERMOBEL



: 19864

↓ 180cm 70,87"
Ø 50cm 19,69"
⚡ 2 (E27)

Pie / Floor Lamp
Acabado / Finish: PLA.ANT/NB(390)
Peso neto / Net weight: 14,20 kg/31,28 Lb
Material / Materials:
Latón y columna de madera
Brass & colum in wood
Pantalla/ Shade:1629-42



: 19984

↓ 179cm 70,47"
Ø 45cm 17,72"
⚡ 2 (E27)

Pie / Floor Lamp
Acabado / Finish: CR.B.(420)
Peso neto / Net weight: 6,03 kg/13,28 Lb
Material / Materials:
Latón y columna de madera
Brass & colum in wood
Pantalla/ Shade:1629-80



: 19731

↓ 184cm 72,44"
Ø 46cm 18,11"
⚡ 1 (E27)

Pie / Floor Lamp
Acabado / Finish: BROX/AN (218)
Peso neto / Net weight: 20,60kg/45,37 Lb
Material / Materials: Bronce,
estructura de latón y cristal veneciano
Casted bronze, brass structure
& venetian glass

INTERMOBEL

LUXURY COLLECTIONS

Recopilación Summary



SUPREME LUXURY EXPERIENCE

SINCE 1893

muebles
INTERMOBEL



Sobremesas
Table Lamps

muebles
INTERMOBEL

Recopilación Summary



: 19335

↓ 86 cm 33,86"
↔ 44 cm 17,32"
↗ 32 cm 12,60"
♀ 2 (E27)

Sobremesa / Table lamp
Pantalla / Shade: 1623-77
Acabado / Finish: OF (55)
Peso neto / Net weight:
7,50Kg / 16,52 Lb
Material / Materials:
Bronce, Madera y cerámicas
Casted Bronze,
Wood & ceramics



: 20053

↓ 76cm 29,92"
Ø 45cm 17,72"
♀ 1 (E27)

Sobremesa / Table lamp
Pantalla / Shade: 1629-86
Acabado / Finish: OA/B/NB (456)
Peso neto / Net weight:
8,30 Kg / 18,28 Lb
Material / Materials:
Bronce, Madera y Marmol
Casted Bronze, Wood & Marble



: 19989

↓ 92cm36,22"
Ø 55cm21,65"
♀ 2 (E27)

Sobremesa / Table lamp
Pantalla / Shade: 1629-47
Acabado / Finish: O.F. (55)
Peso neto / Net weight: 18,40 Kg /40,53 Lb
Material / Materials: Bronce y Madera/
Casted Bronze & Wood



: 19566

↓ 82 cm 32,28"
↔ 47 cm 18,50"
↗ 31 cm 12,20"
♀ 2 (E27)

Sobremesa / Table lamp
Pantalla / Shade: 1626-37
Acabado / Finish: OF (55)
Peso neto / Net weight:
8,80Kg / 19,38 Lb
Material / Materials:
Bronce & Madera
Casted Bronze & Wood



: 19717

↓ 100cm 39,37"
Ø 55cm 21,65"
♀ 2 (E27)

Sobremesa / Table lamp
Pantalla / Shade: 1627-72
Acabado / Finish: OA/NB (288)
Peso neto / Net weight: 20,30 Kg / 44,71 Lb
Material / Materials:
Bronce, Madera y Swarovski elements
Casted Bronze, Wood & Swarovski elements



: 19306-1

↑ 78cm 30,71"
Ø 50cm 19,69"
⚡ 2 (E27)

Sobremesa / Table lamp
Pantalla / Shade: 1627-10
Acabado / Finish: O.A. (231)
Peso neto / Net weight:
9,30 Kg / 20,48 Lb
Material / Materials:
Bronce y Alabastro/
Casted Bronze & Alabaster



: 19239-1

↑ 94cm 37,01"
Ø 50cm 19,69"
⚡ 2 (E27)

Sobremesa / Table lamp
Pantalla / Shade: 1627-10
Acabado / Finish: O.A. (231)
Peso neto / Net weight:
14,90Kg / 32,82Lb
Material / Materials:
Bronce y Alabastro/
Casted Bronze & Alabaster



: 19996

↑ 95cm 37,40"
Ø 55cm 21,65"
⚡ 2 (E27)

Sobremesa / Table lamp
Pantalla / Shade: 1629-47
Acabado / Finish: O.A. (231)
Peso neto / Net weight:
16,40 Kg / 36,12 Lb
Material / Materials:
Bronce, Base de Madera y
Cristal Italiano/ Casted Bronze,
Vase in Wood & Italian Crystal

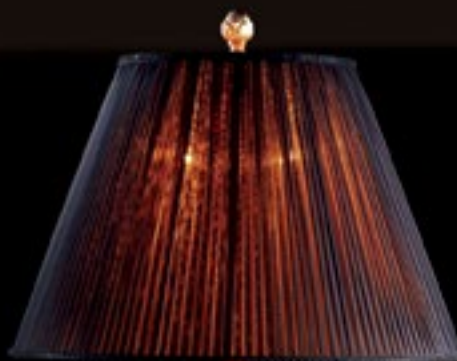

: 19952

↑ 102cm 40,16"
Ø 55cm 21,65"
⚡ 2 (E27)

Sobremesa / Table lamp
Pantalla / Shade: 1629-78
Acabado / Finish: OA/NB (288)
Peso neto / Net weight: 10,20 Kg / 22,47 Lb
Material / Materials:
Bronce, Base de Madera y Cristal Italiano
Casted Bronze, Vase in Wood & Italian Crystal

Pantalla/Shade:1629-47



: 19229

↑ 71cm 27,95"
Ø 45cm 17,72"
⚡ 2 (E27)

Sobremesa / Table lamp
Pantalla / Shade: 1624-66
Acabado / Finish: O.A. (231)
Peso neto / Net weight: 4,30 Kg / 9,43 Lb
Material / Materials:
Bronce, Base de Metal y Cristal Italiano
Casted Bronze, Vase in Metal & Italian Crystal

INTEBEL

Recopilación Summary



: 20025

↓ 102cm 40,16"
 Ø 55cm 21,65"
 ♀ 2 (E27)

Sobremesa / Table lamp
 Pantalla / Shade: 1629-47
 Acabado / Finish: PLA.B. (04)
 Peso neto / Net weight: 11,50 Kg / 25,33 Lb
 Material / Materials: Bronce y Cristal Italiano/
 Casted Bronze & Italian Crystal



: 20027

↓ 107cm 42,13"
 Ø 55cm 21,65"
 ♀ 2 (E27)

Sobremesa / Table lamp
 Pantalla / Shade: 1629-47
 Acabado / Finish: O.A. (231)
 Peso neto / Net weight: 15,10 Kg / 33,26 Lb
 Material / Materials: Bronce y Cristal Italiano/
 Casted Bronze & Italian Crystal



: 20056

↓ 87cm 34,25"
 Ø 50cm 19,69"
 ♀ 2 (E27)

Sobremesa / Table lamp
 Pantalla / Shade: 1629-85
 Acabado / Finish: PLA.B (04)
 Peso neto / Net weight: 10,60 Kg / 23,35 Lb
 Material / Materials: Bronce, Columna de Cristal Checo
 y Base en Madera/
 Casted Bronze, Colum in Czech Crystal & Vase in Wood



: 19901

↓ 88cm 34,65"
 Ø 50cm 19,69"
 ♀ 2 (E27)

Sobremesa / Table lamp
 Pantalla / Shade: 1629-33
 Acabado / Finish: PLA.VI. (56)
 Peso neto / Net weight: 5,80Kg / 12,78Lb
 Material / Materials: Bronce & Cristal Italiano/
 Casted Bronze & Italian Crystal



Pantalla / Shade: 1629-32
 Acabado / Finish: O.F. (55)



: 19976

↓ 96cm 37,80"
 Ø 55cm 21,65"
 ♀ 2 (E27)

Sobremesa / Table lamp
 Pantalla / Shade: 1629-47
 Acabado / Finish: PLA.B. (04)
 Peso neto / Net weight: 11,31 Kg / 24,91Lb
 Material / Materials: Bronce, Cristal Italiano, Latón y Base de
 Madera/ Casted Bronze, Italian Glass, Crystal & Vase in Wood



: 19978

↓ 112cm 44,09"
 Ø 55cm 21,65"
 ♀ 2 (E27)

Sobremesa / Table lamp
 Pantalla / Shade: 1629-81
 Acabado / Finish: PLA.ANT. (387)
 Peso neto / Net weight: 10,40 Kg / 22,91 Lb
 Material / Materials: Bronce, Cristal Italiano
 y Mármol Travertino
 Casted Bronze, Italian Crystal
 & Travertino Marble



: 19887

↓ 105cm 41,34"
 Ø 55cm 21,65"
 ♀ 2 (E27)

Sobremesa / Table lamp
 Pantalla / Shade: 1629-47
 Acabado / Finish: O.A/B/NB(456)
 Peso neto / Net weight:
 17,10 Kg /37,67 Lb
 Material / Materials: Bronce, Madera y Porcelana/
 Casted Bronze, Wood & Porcelain



: 19900

↓ 94cm 37,01"
 Ø 60cm 21,62"
 ♀ 2 (E27)

Sobremesa / Table lamp
 Pantalla / Shade: 1629-57
 Acabado / Finish: O.F./NB (458)
 Peso neto / Net weight:
 17,700 Kg /38,99 Lb
 Material / Materials:
 Bronce, Columna de Madera y Cristal Scholer
 Casted Bronze, Colum in Wood & Scholer Crystal



: 19951

↓ 92cm 36,22"
 Ø 50cm 19,69"
 ♀ 2 (E27)

Sobremesa / Table lamp
 Pantalla / Shade: 1629-33
 Acabado / Finish: PLA.ANT. (387)
 Peso neto / Net weight: 9,90 Kg / 21,81 Lb
 Material / Materials: Bronce, Cristal Italiano y
 Base de Mármol/ Casted Bronze, Italian Crystal &
 Vase in Marble



Pantalla / Shade: 1629-76
 Acabado / Finish: O.A. (231)



: 19698

↓ 120cm 47,24"
 Ø 50cm 19,69"
 ♀ 2 (E27)

Sobremesa / Table lamp
 Pantalla / Shade: 1627-72
 Acabado / Finish: O.F. (55)
 Peso neto / Net weight: 9,43 Kg /20,75 Lb
 Material / Materials:
 Bronce, Cristal Scholer y Base de Madera
 Casted Bronze, Scholer Crystal & Vase in Wood

ERMOMOBEL

Recopilación Summary



: 19455

↓ 93cm 36,61"
 Ø 50cm 19,69"
 ♀ 2 (E27)
 Sobremesa / Table lamp
 Pantalla / Shade: 1627-10
 Acabado / Finish: O.A. (231)
 Peso neto / Net weight: 5,79 Kg / 12,56 Lb
 Material / Materials: Bronce y Base de Madera/
 Casted Bronze & Vase in Wood



: 20057

↓ 93cm 36,61"
 Ø 55cm 21,65"
 ♀ 2 (E27)
 Sobremesa / Table lamp
 Pantalla / Shade: 1629-47
 Acabado / Finish: PLA.ANT (387)
 Peso neto / Net weight: 15,00Kg/33,04Lb
 Material / Materials: Bronce y Base de Madera/
 Casted Bronze & Vase in Wood



: 20055

↓ 94cm 37"
 Ø 50cm 19,69"
 ♀ 2 (E27)
 Sobremesa / Table lamp
 Pantalla / Shade: 1629-85
 Acabado / Finish: PLA.B (04)
 Peso neto / Net weight: 8,40 Kg / 18,50 Lb
 Material / Materials: Bronce, Columna de Cristal Checo
 y Base en Madera/
 Casted Bronze, Colum in Czech Crystal & Vase in Wood



: 19832

↓ 93cm 36,61"
 Ø 50cm 19,69"
 ♀ 2 (E27)
 Sobremesa / Table lamp
 Pantalla / Shade: 1629-33
 Acabado / Finish: PLA.ANT/NB(390)
 Peso neto / Net weight: 5,50 Kg / 12,11 Lb
 Material / Materials:
 Bronce, Latón y Base de Madera/
 Casted Bronze, Brass & Vase in Wood



: 19844

↓ 70cm 27,56"
 Ø 40cm 15,75"
 ♀ 3 (E14)
 Sobremesa / Table lamp
 Pantalla / Shade: 1627-58
 Acabado / Finish: OA/NB (288)
 Peso neto / Net weight:
 8,70 Kg / 19,16 Lb
 Material / Materials:
 Bronce, Cristal scholer,
 Latón y Base de Mármol/
 Casted Bronze, scholer Crystal,
 Brass & Vase in Marble



: 19697

↓ 86cm 33,86"
 Ø 50cm 19,69"
 ♀ 2 (E27)

Sobremesa / Table lamp
 Pantalla / Shade: 1629-85
 Acabado / Finish: OA/NB (288)
 Peso neto / Net weight: 3,80Kg / 8,37 Lb
 Material / Materials: Bronce, Madera
 y Swarovski elements
 Casted Bronze, Wood & Swarovski elements



: 19305

↓ 80cm 31,50"
 Ø 50cm 19,69"
 ♀ 2 (E27)

Sobremesa / Table lamp
 Pantalla / Shade: 1627-10
 Acabado / Finish: O.F./NST(100)
 Peso neto / Net weight:
 9,62Kg / 21,19Lb
 Material / Materials: Estructura metálica
 y Base de Madera/
 Metal structure & Vase in Wood



: 19899

↓ 101cm 39,76"
 Ø 50cm 19,69"
 ♀ 2 (E27)

Sobremesa / Table lamp
 Pantalla / Shade: 1629-33
 Acabado / Finish: PLA.Vi. (56)
 Peso neto / Net weight:
 4,23 Kg / 9,32 Lb
 Material / Materials:
 Bronce y porcelana
 Casted Bronze & Porcelain



: 20052

↓ 70cm 27,55"
 Ø 45cm 17,72"
 ♀ 1 (E27)

Sobremesa / Table lamp
 Pantalla / Shade: 1629-86
 Acabado / Finish: OA/B/NB (456)
 Peso neto / Net weight: 10,30Kg/22,69Lb
 Material / Materials: Bronce, Madera y Marmol
 Casted Bronze, Wood & Marble



: 20058

↓ 75cm 29,53"
 Ø 45cm 17,72"
 ♀ 1 (E27)

Sobremesa / Table lamp
 Pantalla / Shade: 1629-86
 Acabado / Finish: PLA.ANT/NB (390)
 Peso neto / Net weight:
 3,60Kg/7,93Lb
 Material / Materials: Bronce y Madera/
 Casted Bronze & Wood

INTERMOBEL

Recopilación Summary



: 20054

↓ 81cm 31,89"
 Ø 45cm 17,72"
 ♀ 2 E27

Sobremesa / Table lamp
 Pantalla / Shade: 1629-87
 Acabado / Finish: PLA.ANT (387)
 Peso neto / Net weight:
 5,30 Kg / 11,67 Lb
 Material / Materials:
 Bronce, Cristal Checo y Latón/
 Casted Bronze, scholer Crystal,
 Casted Bronze, Czech Crystal & Brass



: 20033

↓ 75cm 29,53"
 Ø 38cm 14,96"
 ♀ 1 (E14)

Sobremesa / Table lamp
 Pantalla / Shade: 1629-83
 Acabado / Finish: PLA.B. (04)
 Peso neto / Net weight: 2,90Kg / 6,39 Lb
 Material / Materials: Bronce,
 Cristal Italiano y Latón/
 Casted Bronze, Italian Crystal & Brass



: 19977

↓ 105cm 41,34"
 Ø 55cm 21,65"
 ♀ 2 (E27)

Sobremesa / Table lamp
 Pantalla / Shade: 1629-77
 Acabado / Finish: PLA.B. (04)
 Peso neto / Net weight:
 11,40 Kg / 25,11 Lb
 Material / Materials: Latón,
 Columna de Cristal Italiano
 y Base de Madera
 Brass, Colum in Italian Crystal
 & Vase in Wood



: 19922

↓ 80cm 31,50"
 Ø 45cm 17,72"
 ♀ 2 (E14)

Sobremesa / Table lamp
 Pantalla / Shade: 1629-43
 Acabado / Finish: PLA.Vi. (56)
 Peso neto / Net weight:
 3,92 Kg / 8,63 Lb
 Material / Materials: Bronce y Latón
 Casted Bronze & Brass



: 19865

↓ 90cm 35,43"
 Ø 45cm 17,72"
 ♀ 2 (E27)

Sobremesa / Table lamp
 Pantalla / Shade: 1629-43
 Acabado / Finish: PLA.ANT/NB(390)
 Peso neto / Net weight:
 4,80 Kg / 10,57 Lb
 Material / Materials: Latón y
 Columna de Madera/
 Brass & Colum in Wood

muebles
INTERMOBEL



: 19410

↓ 47cm 18,50"
 ∅ 18cm 7,09"
 ♀ 1 (E14)

Sobremesa / Table lamp
 Pantalla / Shade: 1629-84
 Acabado / Finish:
 POE/PPE (392)

Peso neto / Net weight: 1,20 Kg / 2,64 Lb
 Material / Materials:
 Estructura metálica / Metal structure



: 19933

↓ 80cm 31,50"
 ∅ 28cm 11,02"
 ♀ 1 (E14)

Sobremesa / Table lamp
 Pantalla / Shade: 1629-70
 Acabado / Finish: CR.B/NB(432)

Peso neto / Net weight:
 2,10 Kg / 4,63 Lb
 Material / Materials:
 Latón y Columna de Madera/
 Brass & Column in Wood



: 18985

↓ 54cm 21,26"
 ∅ 25cm 9,84"
 ♀ 1 (E27)

Sobremesa / Table lamp
 Pantalla / Shade: 1624-79
 Acabado / Finish: A.N. (49)

Peso neto / Net weight:
 2,20 Kg / 4,85 Lb
 Material / Materials:
 Estructura metálica / Metal structure



: 19511

↓ 55 cm 21,65"
 ↔ 26 cm 10,24"
 ↗ 11 cm 4,33"
 ♀ 1 (E14)

Sobremesa / Table lamp
 Acabado / Finish: AN (49)
 Peso neto / Net weight: 2,40 kg/5,29 Lb
 Material / Materials:
 Bronce y Cristal Veneciano
 Casted bronze & Venetian Crystal



: 19262-10

↓ 55cm 21,65"
 ↔ 20cm 7,87"
 ↗ 20cm 7,87"
 ♀ 1 (E14)

Sobremesa / Table lamp
 Pantalla / Shade: 1627-68
 Acabado / Finish: POE/PPE (392)
 Peso neto / Net weight: 1,20 Kg / 2,64Lb
 Material / Materials:
 Estructura metálica / Metal structure

INTERMOBEL

Recopilación Summary



muebles
GRUPO INTERMOBEL



: 19853

↑ 36cm 14,17"
 Ø 16cm 6,30"
 ♀ 1 (E14)
 Sobremesa / Table lamp
 Pantalla / Shade: 1629-36
 Acabado / Finish: A.N. (49)
 Peso neto / Net weight:
 1,00 Kg / 2,20 Lb
 Material / Materials:
 Estructura de latón y
 pantalla de tafetan
 color brandy/
 Brass structure &
 shade brandy colour taffetan



: 19867

↑ 64cm 25,20"
 Ø 23cm 9,06"
 ♀ 1 (E14)
 Sobremesa / Table lamp
 Pantalla / Shade: 1629-39
 Acabado / Finish: PL.B (04)
 Peso neto / Net weight:
 1,45 Kg / 3,19 Lb
 Material / Materials:
 Estructura metálica
 Metal structure



: 20063-0

↑ 55cm 21,65"
 Ø 24cm 9,45"
 ♀ 1 (E27)
 Sobremesa / Table lamp
 Acabado / Finish: PL.B (04)
 Peso neto / Net weight:
 30,00 Kg / 66,08 Lb
 Material / Materials:
 Cristal Italiano y Marmol
 Italian Crystal & Marble

: 20063-1

Marmol Blanco - Cristal Transparente / White
 Marble - Transparent Crystal



: 19935

↑ 80cm 31,50"
 Ø 37cm 14,57"
 ♀ 1 (E14)
 Sobremesa / Table lamp
 Acabado / Finish: PLA.B. (04)
 Peso neto / Net weight:
 25,00 Kg / 55,07 Lb
 Material / Materials:
 Base de Madera y Alabastro
 Vase in Wood & Alabaster



: 19935-2

↑ 80cm 31,50"
 Ø 37cm 14,57"
 ♀ 1 (E14)
 Sobremesa / Table lamp
 Acabado / Finish:
 PLA.B. (04)
 Peso neto / Net weight:
 25,00 Kg / 55,07 Lb
 Material / Materials:
 Base de Madera
 y Alabastro
 Vase in Wood
 & Alabaster

INTERMOBEL

Acabados / Finishes

MARINER IS ART

A constant feature in the history of MARINER, reaching back for over a century, has always been a passion for quality craftsmanship.

Our master craftsmen have always managed to transmit their experience and sensitivity generation after generation, bringing traditional methods into unison with modern manufacturing techniques and converting each project into an authentic work of art.

Designers, decorators, foundry workers, woodcarvers, lathe operators, fitters...

Each specialist makes his contribution to ensure that the final product responds to the philosophy that forms the Spirit of the company, emphasizing the traditional values of Quality, Beauty, Adaptation and Perfection. These values are pursued without fail in all MARINER projects, whatever they happen to be, from a simple loft to a spectacularly decorated suite.

SUPREME LUXURY EXPERIENCE

SINCE 1893

m u e b l e s
INTERMOBEL

Índice / Index



Acabados / *Finishes*
Índice / Index

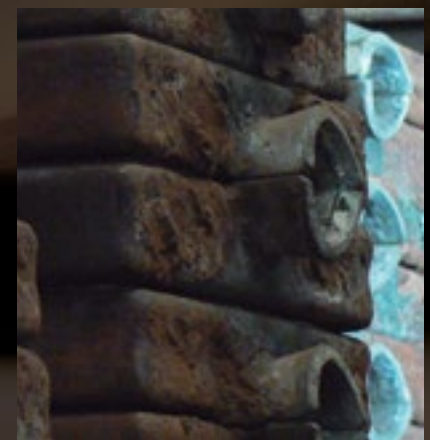

Acabados / *Finishes*



AN
Art Nouveau
Art Nouveau
SAME FINISH AS 19851 (page 179)



OA
Oro Anticuário
Antique Gold Plated
SAME FINISH AS 18933 (page 11)



BE
Bronceado Envejecido
Aged Bronze
SAME FINISH AS 18431 (page 71)



OF
Oro Frances
French Gold
SAME FINISH AS 19559 (page 9)



POE
Pan de Oro Envejecido
Gold Leaf
SAME FINISH AS 19426 (page 230)



BROX
Bronceado Óxido
Oxide Bronze



D.ETR
Dorado Etrusco
Etruscan Gold



PLA. VI.
Plata Vieja
Old Silver Plated
SAME FINISH AS 19848 (page 105)



PL.B
Plata Brillo
Bright Silver
SAME FINISH AS 19950 (page 161)



DB
Dorado Brillo
Bright Gold



CR
Cromo
Chrome
SAME FINISH AS 20014 (page 141)



PPE
Pan de Plata Envejecido
Silver Leaf
SAME FINISH AS 19905 (page 183)



PLA.ANT
Plata Anticuario
Antique Silver Plated
SAME FINISH AS 19965 (page 159)

ÍNDICE / INDEX

REF.		PAG	REF.		PAG	REF.		PAG
650	Royal Heritage	20	14202-0	Recopilación/Summary	216	18897	Royal Heritage	110
2400	Royal Heritage	8	14202-1	Recopilación/Summary	216	18897	Recopilación/Summary	225
2531	Royal Heritage	23	18079	Royal Heritage	119	18898	Royal Heritage	111
2531	Recopilación/Summary	233	18155	Royal Heritage	119	18898	Recopilación/Summary	241
14018	Decoración/Accessories	210	18155	Recopilación/Summary	242	18933	Royal Heritage	11
14021	Decoración/Accessories	206	18156	Royal Heritage	119	18939	Royal Heritage	110
14044-1	Decoración/Accessories	208	18156	Recopilación/Summary	242	18952	Royal Heritage	124
14121-1	Decoración/Accessories	202	18430	Royal Heritage	70	18952	Recopilación/Summary	224
14124	Decoración/Accessories	207	18431	Royal Heritage	71	18958-1	Royal Heritage	114
14128	Decoración/Accessories	197	18490	Recopilación/Summary	237	18661	Recopilación/Summary	245
14131	Decoración/Accessories	196	18522	Royal Heritage	121	18790	Recopilación/Summary	252
14139	Decoración/Accessories	213	18523	Royal Heritage	121	18967	Royal Heritage	127
14140	Decoración/Accessories	203	18523	Recopilación/Summary	225	18985	Recopilación/Summary	265
14141	Decoración/Accessories	202	18529	Royal Heritage	107	19011	Royal Heritage	116
14142	Decoración/Accessories	205	18530	Royal Heritage	120	19011	Recopilación/Summary	225
14144	Decoración/Accessories	200	18530	Recopilación/Summary	241	19012	Recopilación/Summary	233
14148-1	Decoración/Accessories	215	18531	Royal Heritage	120	19066	Royal Heritage	72
14154	Decoración/Accessories	215	18531	Recopilación/Summary	252	19067	Royal Heritage	73
14155-1	Decoración/Accessories	203	18547	Royal Heritage	120	19069	Royal Heritage	72
14158	Decoración/Accessories	196	18555	Royal Heritage	77	19069	Recopilación/Summary	243
14159	Decoración/Accessories	199	18576	Romantic	185	19084	Royal Heritage	25
14160	Decoración/Accessories	214	18581	Recopilación/Summary	243	19084	Recopilación/Summary	232
14161	Decoración/Accessories	213	18596	Royal Heritage	126	19085	Royal Heritage	25
14162	Decoración/Accessories	217	18611	Recopilación/Summary	242	19085	Recopilación/Summary	232
14163	Decoración/Accessories	207	18626	Royal Heritage	123	19100	Royal Heritage	22
14164	Decoración/Accessories	208	18644	Royal Heritage	122	19100	Recopilación/Summary	234
14166	Decoración/Accessories	205	18644	Recopilación/Summary	242	19103	Recopilación/Summary	237
14167	Decoración/Accessories	206	18645	Royal Heritage	122	19306-1	Recopilación/Summary	259
14169	Decoración/Accessories	201	18645	Recopilación/Summary	242	19112	Royal Heritage	44
14171	Decoración/Accessories	209	18659	Royal Heritage	125	19132-1	Recopilación/Summary	251
14174	Decoración/Accessories	198	18660	Royal Heritage	124	19137	Recopilación/Summary	236
14175	Decoración/Accessories	198	18660	Recopilación/Summary	224	19158	Recopilación/Summary	237
14176	Decoración/Accessories	204	18661	Royal Heritage	124	19166	Recopilación/Summary	241
14180	Decoración/Accessories	209	18693	Royal Heritage	17	19180	Recopilación/Summary	225
14184	Decoración/Accessories	197	18694	Royal Heritage	117	19197	Royal Heritage	21
14185	Decoración/Accessories	199	18696	Royal Heritage	108	19209-1	Royal Heritage	48
14186	Decoración/Accessories	204	18738	Royal Heritage	117	19210	Royal Heritage	47
14187	Decoración/Accessories	211	18738	Recopilación/Summary	225	19210	Recopilación/Summary	222
14188	Decoración/Accessories	197	18739	Royal Heritage	117	19211-1	Royal Heritage	46
14191	Decoración/Accessories	201	18739	Recopilación/Summary	241	19211-1	Recopilación/Summary	243
14192	Decoración/Accessories	211	19875-1	Royal Heritage	42	19227-1	Royal Heritage	47
14194	Decoración/Accessories	210	18761	Royal Heritage	19	19229	Recopilación/Summary	259
14195	Decoración/Accessories	216	18812	Royal Heritage	75	19230	Royal Heritage	23
14196	Decoración/Accessories	212	18819-1	Royal Heritage	112	19230	Recopilación/Summary	233
14197	Decoración/Accessories	200	18833	Royal Heritage	102	19239-1	Recopilación/Summary	259
14198	Decoración/Accessories	200	18845	Royal Heritage	105	19258-10	Gallery	193
14199	Decoración/Accessories	214	18847	Royal Heritage	113	19259-10	Gallery	191
14200	Decoración/Accessories	212	18878	Royal Heritage	115	19261-10	Gallery	191
14201	Decoración/Accessories	201	18896	Royal Heritage	111	19261-10	Recopilación/Summary	247

ÍNDICE / INDEX

REF.	PAG	REF.	PAG	REF.	PAG	
19262-10	Gallery	192	19493-1	Royal Heritage	95	
19262-10	Recopilación/Summary	265	19494-1	Royal Heritage	94	
19263-10	Gallery	192	19495	Recopilación/Summary	223	
19263-10	Recopilación/Summary	252	19495-0	Royal Heritage	94	
19270	Recopilación/Summary	247	19495-1	Royal Heritage	94	
19298-1	Recopilación/Summary	242	19495-1	Recopilación/Summary	223	
19305	Recopilación/Summary	263	19496-0	Royal Heritage	95	
19307	Recopilación/Summary	228	19496-0	Recopilación/Summary	240	
19308	Recopilación/Summary	228	19496-1	Royal Heritage	95	
19328	Royal Heritage	44	19508	Romantic	187	
19328	Recopilación/Summary	235	19509	Romantic	186	
19335	Recopilación/Summary	258	19510	Romantic	187	
19347	Royal Heritage	23	19510	Recopilación/Summary	227	
19347	Recopilación/Summary	233	19511	Romantic	186	
19348	Recopilación/Summary	251	19511	Recopilación/Summary	265	
19358	Royal Heritage	59	19612-1	Royal Heritage	99	
19375	Royal Heritage	45	19612-1	Recopilación/Summary	222	
19383	Recopilación/Summary	236	19521	Royal Heritage	97	
19384	Royal Heritage	88	19521	Recopilación/Summary	239	
19385	Royal Heritage	87	19522-0	Royal Heritage	98	
19385	Recopilación/Summary	224	19524-1	Royal Heritage	99	
19387	Royal Heritage	87	19524-1	Recopilación/Summary	222	
19386-0	Royal Heritage	86	19926	Recopilación/Summary	228	
19386-1	Royal Heritage	86	19555	Recopilación/Summary	229	
19386-1	Recopilación/Summary	234	19556	Recopilación/Summary	229	
19388	Recopilación/Summary	237	19559	Royal Heritage	9	
19397	Recopilación/Summary	232	19560-1	Royal Heritage	39	
19398	Recopilación/Summary	232	19566	Recopilación/Summary	258	
19401	Recopilación/Summary	222	19572	Recopilación/Summary	240	
19401	Recopilación/Summary	260	19572-1	Royal Heritage	99	
19410	Recopilación/Summary	265	19601-1	Royal Heritage	41	
19426	Recopilación/Summary	228	19602-1	Royal Heritage	40	
19432	Recopilación/Summary	262	19602-1	Recopilación/Summary	222	
19440-1	Royal Heritage	109	19603-1	Recopilación/Summary	19	
19442	Royal Heritage	108	19603-1	Royal Heritage	40	
19442	Recopilación/Summary	225	19604-1	Royal Heritage	40	
19443	Royal Heritage	108	19604-1	Recopilación/Summary	239	
19443	Recopilación/Summary	241	19613	Royal Heritage	97	
19453	Royal Heritage	68	19614	Royal Heritage	97	
19455	Recopilación/Summary	262	19615	Royal Heritage	96	
19463-1	Recopilación/Summary	222	19615	Recopilación/Summary	223	
19462-1	Recopilación/Summary	229	19625	Recopilación/Summary	229	
19465	Royal Heritage	89	19627	Royal Heritage	98	
19464-1	Royal Heritage	86	19648	Royal Heritage	86	
19464-1	Recopilación/Summary	224	19648	Recopilación/Summary	240	
19470	Royal Heritage	76	19649	Romantic	184	
19491	Royal Heritage	69	19669	Royal Heritage	92	
19492	Royal Heritage	68	19670	Royal Heritage	93	
19492	Recopilación/Summary	235	19671	Royal Heritage	92	
				19671	Recopilación/Summary	235
				19673	Recopilación/Summary	236
				19687	Royal Heritage	100
				19689	Romantic	190
				19696	Royal Heritage	91
				19697	Recopilación/Summary	263
				19698	Recopilación/Summary	261
				19704	Royal Heritage	90
				19705	Royal Heritage	90
				19717	Recopilación/Summary	258
				19728	Romantic	188
				19729	Romantic	189
				19729	Recopilación/Summary	223
				19730	Romantic	189
				19730	Recopilación/Summary	240
				19731	Romantic	189
				19731	Recopilación/Summary	255
				19759	Recopilación/Summary	254
				19766	Recopilación/Summary	235
				19767	Recopilación/Summary	237
				19777	Royal Heritage	96
				19788	Royal Heritage	46
				19800	Royal Heritage	91
				19813	Royal Heritage	83
				19814	Royal Heritage	82
				19815	Royal Heritage	82
				19815	Recopilación/Summary	238
				19827	Royal Heritage	62
				19828	Royal Heritage	60
				19829	Royal Heritage	51
				19834	Royal Heritage	50
				19833-1	Royal Heritage	36
				19838	Royal Heritage	61
				19838	Recopilación/Summary	238
				19840	Royal Heritage	65
				19841	Royal Heritage	63
				19841	Recopilación/Summary	223
				19842	Royal Heritage	64
				19842	Recopilación/Summary	238
				19843	Royal Heritage	63
				19843	Recopilación/Summary	238
				19844	Royal Heritage	64
				19844	Recopilación/Summary	262
				19848	Royal Heritage	105
				19849	Royal Heritage	50
				19849	Recopilación/Summary	234
				19851	Romantic	179
				19852	Romantic	178
				19852	Recopilación/Summary	224

ÍNDICE / INDEX

REF.		PAG	REF.		PAG	REF.		PAG
19852	Recopilación/Summary	247	19901	Recopilación/Summary	260	19964	Gallery	158
19853	Romantic	178	19905	Romantic	182	19964	Recopilación/Summary	224
19853	Recopilación/Summary	267	19905-1	Romantic	183	19965	Gallery	159
19859	Recopilación/Summary	233	19921	Royal Heritage	37	19966	Recopilación/Summary	226
19860	Royal Heritage	38	19921	Recopilación/Summary	234	19967	Recopilación/Summary	226
19864	Recopilación/Summary	255	19922	Recopilación/Summary	264	19968	Gallery	162
19865	Recopilación/Summary	264	19923	Recopilación/Summary	236	19968	Recopilación/Summary	244
19866	Romantic	181	19924	Recopilación/Summary	247	19970	Recopilación/Summary	245
19867	Romantic	181	19925	Royal Heritage	128	19971	Gallery	165
19867	Recopilación/Summary	267	19925	Recopilación/Summary	245	19972	Gallery	171
19870	Recopilación/Summary	250	19927	Royal Heritage	79	19973	Royal Heritage	101
19871	Recopilación/Summary	247	19928	Royal Heritage	18	19974	Recopilación/Summary	223
19872	Royal Heritage	13	19929	Royal Heritage	18	19975	Recopilación/Summary	223
19875	Royal Heritage	41	19929	Recopilación/Summary	234	19976	Recopilación/Summary	255
19875-0	Royal Heritage	43	19930	Royal Heritage	103	19977	Recopilación/Summary	264
19876	Royal Heritage	61	19931	Recopilación/Summary	239	19978	Recopilación/Summary	261
19877	Recopilación/Summary	261	19933	Recopilación/Summary	265	19979	Gallery	155
19879	Royal Heritage	53	19934	Recopilación/Summary	245	19980	Gallery	154
19879	Recopilación/Summary	250	19935	Recopilación/Summary	267	19980	Recopilación/Summary	227
19880	Royal Heritage	24	19935-2	Recopilación/Summary	267	19981	Recopilación/Summary	251
19880	Recopilación/Summary	232	19940	Gallery	167	19982	Recopilación/Summary	244
19881	Royal Heritage	24	19941	Gallery	166	19983	Recopilación/Summary	236
19881	Recopilación/Summary	232	19941	Recopilación/Summary	227	19984	Recopilación/Summary	255
19882	Recopilación/Summary	238	19942	Gallery	168	19985	Recopilación/Summary	227
19884	Royal Heritage	57	19942	Recopilación/Summary	225	19985-0	Gallery	175
19884-1	Royal Heritage	59	19943	Gallery	168	19986	Royal Heritage	30
19887	Royal Heritage	56	19943	Recopilación/Summary	227	19987	Royal Heritage	32
19887	Recopilación/Summary	261	19944	Recopilación/Summary	226	19988	Royal Heritage	33
19889	Royal Heritage	16	19949	Gallery	173	19988	Recopilación/Summary	255
19890	Royal Heritage	55	19950	Gallery	161	19989	Recopilación/Summary	258
19891	Royal Heritage	54	19950	Recopilación/Summary	225	19990	Recopilación/Summary	226
19891	Recopilación/Summary	235	19951	Gallery	167	19992	Recopilación/Summary	226
19892	Royal Heritage	54	19951	Recopilación/Summary	261	19993	Recopilación/Summary	228
19892	Recopilación/Summary	235	19952	Recopilación/Summary	259	19994	Recopilación/Summary	228
19893	Royal Heritage	37	19954	Royal Heritage	35	19995	Gallery	162
19894	Royal Heritage	35	19954	Recopilación/Summary	238	19995	Recopilación/Summary	244
19895	Royal Heritage	31	19955	Gallery	169	19996	Recopilación/Summary	259
19896	Royal Heritage	131	19955	Recopilación/Summary	239	19997	Royal Heritage	14
19897	Royal Heritage	129	19957	Recopilación/Summary	250	19998	Gallery	154
19897-1	Royal Heritage	128	19957-2	Recopilación/Summary	250	19999	Gallery	155
19898	Royal Heritage	130	19958-1	Gallery	174	20000	Gallery	172
19898	Recopilación/Summary	253	19959-0	Gallery	175	20001	Gallery	155
19898-1	Royal Heritage	129	19959-0	Recopilación/Summary	239	20001	Recopilación/Summary	244
19898-1	Recopilación/Summary	253	19959-1	Gallery	175	20002	Recopilación/Summary	240
19899	Royal Heritage	130	19959-1	Recopilación/Summary	239	20005	Gallery	154
19899	Recopilación/Summary	263	19960	Gallery	163	20005	Recopilación/Summary	227
19900	Royal Heritage	52	19962	Gallery	157	20006	Royal Heritage	11
19900	Recopilación/Summary	261	19963	Gallery	158	20006	Recopilación/Summary	243
19901	Royal Heritage	43	19963	Recopilación/Summary	224	20007	Gallery	136

ÍNDICE / INDEX

REF.		PAG	REF.		
20008	Gallery	137	20043	Royal Heritage	26
20008	Recopilación/Summary	226	20044	Royal Heritage	27
20009	Gallery	136	20044	Recopilación/Summary	247
20009	Recopilación/Summary	244	20045	Royal Heritage	81
20010	Gallery	138	20046	Royal Heritage	67
20011	Gallery	139	20047	Gallery	135
20012	Gallery	139	20048	Recopilación/Summary	245
20012	Recopilación/Summary	229	20050	Royal Heritage	19
20013	Gallery	138	20050	Recopilación/Summary	243
20013	Recopilación/Summary	227	20051	Royal Heritage	56
20014	Gallery	140	20051	Recopilación/Summary	233
20015	Gallery	140	20052	Recopilación/Summary	263
20015	Recopilación/Summary	240	20053	Recopilación/Summary	258
20016	Gallery	141	20054	Recopilación/Summary	264
20016-1	Gallery	142	20055	Recopilación/Summary	262
20017	Gallery	146	20056	Recopilación/Summary	260
20017-1	Gallery	146	20057	Recopilación/Summary	262
20018	Gallery	147	20058	Recopilación/Summary	263
20018-1	Gallery	147	20059	Recopilación/Summary	228
20019	Gallery	148	20060	Royal Heritage	12
20019	Recopilación/Summary	245	20061	Gallery	149
20019-1	Gallery	148	20061	Recopilación/Summary	223
20019-1	Recopilación/Summary	245	20062	Recopilación/Summary	254
20020	Royal Heritage	28	20063-0	Recopilación/Summary	267
20021	Royal Heritage	29			
20022	Royal Heritage	15			
20023	Royal Heritage	15			
20023	Recopilación/Summary	243			
20025	Recopilación/Summary	260			
20027	Recopilación/Summary	260			
20028	Gallery	145			
20028-1	Gallery	144			
20029-1	Gallery	145			
20029-1	Recopilación/Summary	234			
20030	Gallery	137			
20030	Recopilación/Summary	226			
20031	Gallery	151			
20032	Gallery	150			
20032	Recopilación/Summary	244			
20033	Recopilación/Summary	264			
20034	Gallery	153			
20035	Recopilación/Summary	229			
20036	Recopilación/Summary	229			
20037-1	Gallery	143			
20038	Royal Heritage	90			
20039	Royal Heritage	85			
20040	Royal Heritage	49			
20041	Royal Heritage	80			
20042	Gallery	134			



INTERMOBEL



SUPREME LUXURY EXPERIENCE
SINCE 1893



Todos los diseños que se contienen en este catálogo son originales y exclusivos de MARINER, S.A.

All designs mentioned in this catalogue are original and exclusive of MARINER, S.A.

Debido a los procesos de impresión, los colores que aparecen en este catálogo deben de considerarse aproximados, no exactos. Queda prohibido cualquier tipo de reproducción total o parcial de las imágenes, textos, ilustraciones y grafismos del catálogo.

Due to the impression processes, the colors that appear in this catalogue, should be consider as approximate, not exact.

It is prohibited any total or partial reproduction of the images, texts, illustrations and graphics of this catalogue.